



ADDENDUM NO. 4

FROM: Barganier Davis Sims Architects Associated
624 South McDonough Street
Montgomery, Alabama 36104

TO: Plan Holders

DATE: July 26, 2017

RE: Goodwill Hall – Renovation & Band Rehearsal Hall Addition
For Auburn University
AU Project No: 15-255
ABC Job No: 2016 – 111

GENERAL:

1. Refer to attached “Statement of Compliance with Act No. 2016-312, Boycott Form” form to be include with bid proposal.
2. Refer to attached revised “Stated Allowances and Unit Prices, AU Form C-3C, November 2015. Contractor to submit a unit price per running foot times 8’-5” high for the slatted wood grille system – furnished and installed.

CHANGES TO SPECIFICATIONS:

1. Refer to SECTION – 04810 UNIT MASONRY ASSEMBLIES and Addendum No.3, item 3.a.E under changes to Specifications. “Mortar Break DT” by Advanced Building Products, Inc. shall be added as an approved manufacturer.
2. Refer to SECTION – 061053 MISCELLANEOUS ROUGH CARPENTRY. Delete paragraph 1.5 in its entirety.
3. Refer to specifications, sections 04810 and 076200. Hohmann and Barnard, Inc. shall be approved manufacturer for the stainless steel and self-adhering thru-wall flashing subject to meeting the requirements of the specifications
4. Refer to Division 23 – HEATING VENTILATION AND AIR CONDITIONING, Armstrong is an approved manufacturer for the humidifier.

CHANGES TO DRAWINGS:

1. Refer to millwork/casework drawings. Contractor to coordinate location of power and data outlets located in walls with millwork/casework and extend power and data outlets through the back of the millwork as required.
2. Refer to attached Drawings L1.1 revised Landscape Plan and L1.2 (added sheet).
3. Refer to Drawings A1.0, LS.1 and A7.0. Metal stud and gypsum board wall separating Uniform Storage and the four (Alternate) offices shall be in the base bid. Wall to be 4" metal studs @ 16"O.C. with 5/8" gypsum board each side and rubber base on one side. Extend wall from floor to deck above.
4. Refer to Drawing A1.1, Vestibule 104 in the existing building. Contractor to remove and reinstall existing lay-in ceiling as needed for installation of new piping above ceiling as shown on mechanical drawings.
5. Refer to attached Drawings A1.0, A6.4, A6.5, A6.6, A6.8 and A6.9 for minor revisions to architectural millwork/casework. Please note that some of the millwork has gone to painted millwork in lieu of plastic laminate covered millwork.
6. Refer to Drawing A2.1 issued in Addendum No. 2 – Elevation 2/A2.1. See area of wall indicated for required mock-up of exterior wall conditions. Mock-up to be constructed in location as directed by owner.
7. Refer to attached Drawing A2.2, elevation 1/A2.2 for wall louvers as indicated on mechanical plans.
8. Refer to Drawings A5.8, see 6/A5.8, solid surface top indicated shall be 3 cm quartz top.
9. Refer to Drawing A6.5. See 1/A6.5, elevation of desk. Add 3" high pencil drawer at top of each knee space (2 required)
10. Refer to Drawing A6.7, Section 5/A6.7. See modifications.
11. Refer to attached Drawings SU1.1, SU1.2, SU1.3, SU1.4 and SU2 for existing survey conditions.
12. Refer to attached Drawings C2.0, C3.0, C4.0, C5.0, C6.0, C6.1 and C7.0 for civil modifications.
13. Refer to attached Drawings M1.0 and M2.1 for mechanical design revisions.
14. Refer Drawings A8.1 and A8.4 for modifications to door head detail at Door 100c.

END OF ADDENDUM

B.C. # _____

STATEMENT OF COMPLIANCE

with

Act No. 2016-312

“In compliance with Act 2016-312, the contractor hereby certifies that it is not currently engaged in, and will not engage in, the boycott of a person or an entity based in or doing business with a jurisdiction with which this state can enjoy open trade.”

By _____
Signature of Officer of the Company

Date

Name and Title

Company Name

STATED ALLOWANCES AND UNIT PRICES
Attachment to ABC Form C-3
Proposal Form

STATED ALLOWANCE AND UNIT PRICES

The following items of work are anticipated during construction of this contract; however the exact quantity of each work item may not be determinable prior to bidding. The Contractor, shall therefore, include in his Lump Sum Base and / or Alternates Bid (as applicable), an allowance for the following items in the quantities indicated: Allowance Unit Prices include all charges for labor, materials and equipment, shoring, layout, supervision (field and home office), general expenses, taxes, insurances, overhead and profit, but not limited to, for accomplishment of the Allowance item(s). Where quantities of same items of work are defined and are quantified in the bid documents, the allowance quantities indicated hereinafter shall be in addition to those which are indicated. (Example: If the site grading plan indicates new and existing grades, the bidder shall compute the quantity of earthwork required and include that quantity of work in the bid the same as if no "allowance quantity were specified. If an additional allowance quantity of earthwork is stipulated, that stipulated allowance quantity of work shall also be included in addition to the quantity computed from the bidders earthwork "takeoff").

The following Unit Prices Quoted are for increases or decreases in the above quantities included in the Lump Sum Base and/or Alternate Bids. These Unit Prices include all charges for labor, materials and equipment, fee, layout, supervision (field and home office), general expenses, taxes, insurances, overhead and profit, but not limited to, for accomplishment of the Unit Price item(s).

Clarification Note: The Unit Prices quoted by the Contractor shall apply to increases (additive change orders) and to decreases (deductive change orders). This requirement shall supplement the requirements of the General Conditions, and Instructions to Bidders. Changes in the contract amount which are computed using the Stated Allowances and Unit Prices shall be figured at the same unit price whether additive or deductive.

<u>ITEM</u>	<u>ALLOWANCE QUANTITY</u>	<u>ALLOWANCE UNIT PRICE</u>	<u>TOTAL</u>
Excavation and Haul-Off of Unsuitable Soils	20 Cubic Yards	\$ _____ Per CY	
Replacement with Crushed Stone	10 Tons	\$ _____ Per TN	
Replacement with Offsite Suitable Material	20 Cubic Yards	\$ _____ Per CY	
Rulon International Slatted Wood Grille (A9.1)	Per Running Foot x 8'-5" High	_____ Per Ft.	

<u>ITEM</u>	<u>ALLOWANCE QUANTITY</u>	<u>ALLOWANCE UNIT PRICE</u>	<u>TOTAL</u>
Surge Material (ALDOT #1 Stone)	10 Tons	\$ _____ Per Ton	
Installation of Stabilization Fabric	10 Square Yards	\$ _____ Per SY	
Tree protection fencing	10 Linear Feet	\$ _____ Per LF	
Silt fencing	10 Linear Feet	\$ _____ Per LF	
Dandy sack inlet protection	1 Each	\$ _____ Per EA	
Silt saver inlet protection	1 Each	\$ _____ Per EA	
Straw Wattle	10 Linear Feet	\$ _____ Per LF	
Gravel Sock	10 Linear Feet	\$ _____ Per LF	
AU Standard Sidewalk (6" concrete with Ochre color including base material)	5 Square Yards	\$ _____ Per SY	
Concrete Paving (6" thick with base and reinforcing per detail)	5 Square Yards	\$ _____ Per SY	
AU Standard Post & Chain	10 Linear Feet	\$ _____ Per LF	
24" Curb and Gutter	10 Linear Feet	\$ _____ Per LF	
6" Direct Buried (Pre-Insulated) Chilled Water Piping		\$ _____ Per 20' Length	
6" Direct Buried Chilled Water Piping 22.5 Degree Elbow	1 Each	\$ _____ Per Elbow	
6" Direct Buried Chilled Water Piping 45 Degree Elbow	1 Each	\$ _____ Per Elbow	
6" Direct Buried Chilled Water Piping 90 Degree Elbow	1 Each	\$ _____ Per Elbow	
6" Direct Buried Chilled Water Valve	1 Each	\$ _____ Per Valve	
10" Direct Buried (Pre-Insulated) Chilled Water Piping		\$ _____ Per 20' Length	

10" Direct Buried Chilled Water Piping 22.5 Degree Elbow	1 Each	\$ _____ Per Elbow	
10" Direct Buried Chilled Water Piping 45 Degree Elbow	1 Each	\$ _____ Per Elbow	
10" Direct Buried Chilled Water Piping 90 Degree Elbow	1 Each	\$ _____ Per Elbow	
10" Direct Buried Chilled Water Valve	1 Each	\$ _____ Per Valve	
8" Direct Buried (Pre-Insulated) Hot Water Piping		\$ _____ Per 20' Length	
8" Direct Buried Hot Water Piping 22.5 Degree Elbow	1 Each	\$ _____ Per Elbow	
8" Direct Buried Hot Water Piping 45 Degree Elbow	1 Each	\$ _____ Per Elbow	
8" Direct Buried Hot Water Piping 90 Degree Elbow	1 Each	\$ _____ Per Elbow	
8" Direct Buried Hot Water Valve	1 Each	\$ _____ Per Valve	
½" Domestic Water Piping		\$ _____ Per 10' Length	
¾" Domestic Water Piping		\$ _____ Per 10' Length	
1" Domestic Water Piping		\$ _____ Per 10' Length	
1 ½" Domestic Water Piping		\$ _____ Per 10' Length	
2" Domestic Water Piping		\$ _____ Per 10' Length	
½" Domestic Isolation Ball Valve	1 Each	\$ _____ Per Valve	
¾" Domestic Ball Valve	1 Each	\$ _____ Per Valve	
1" Domestic Ball Valve	1 Each	\$ _____ Per Valve	
2" Domestic Ball Valve	1 Each	\$ _____ Per Valve	

TOTAL VALUE INCLUDED IN BASE BID	\$
----------------------------------	----

Legal Name of Bidder: _____

Mailing Address: _____

*By (Legal Signature) _____

*Name (type or print) _____ (Seal)

*Title _____

Telephone Number _____

ADDITIONAL LOCATION AND TOPOGRAPHIC SURVEY OF GOODWIN HALL AND SURROUNDING AREA

SECTION 30 & 31 T 19 N Rg 26 E
AUBURN LEE COUNTY ALABAMA
SCALE : 1" = 20' DECEMBER 15, 2016
ARTHUR R. NETTLES, AL. P.L.S. REG. NO. 23346

STATE OF ALABAMA
LEE COUNTY

I, ARTHUR R. NETTLES, A PROFESSIONAL LAND SURVEYOR IN THE STATE OF ALABAMA, CERTIFY THAT TO THE BEST OF MY KNOWLEDGE, INFORMATION, AND BELIEF THAT ALL PARTS OF THIS TOPOGRAPHIC SURVEY HAVE BEEN COMPLETED IN ACCORDANCE WITH THE CURRENT REQUIREMENTS OF THE STANDARDS FOR THE PRACTICE FOR SURVEYING IN THE STATE OF ALABAMA.

Arthur R. Nettles
ARTHUR R. NETTLES, AL. P.L.S. NO. 23346
NOT A CERTIFIED SURVEY UNLESS SIGNED
AND STAMPED WITH MY SEAL

1. THIS PARCEL IS SUBJECT TO ANY EASEMENTS, RIGHT-OF-WAY, OR OTHER RESTRICTIONS OF RECORD THAT MAY EXIST.
2. BEARINGS AND ELEVATIONS BASED ON GPS RTK OBSERVATION USING AUBURN UNIVERSITY MONUMENT 19-93 CONTROL DISK. HORIZONTAL DATUM IS NAD 83 ALABAMA EAST ZONE STATE PLANE COORDINATE SYSTEM. VERTICAL DATUM IS NAVD 88.
3. NORTH IS BASED ON GRID NORTH.
4. FIELDWORK COMPLETED NOVEMBER 23, 2016. OFFICEWORK COMPLETED DECEMBER 5, 2016.
5. ALL UTILITIES SHOWN ARE FROM AUBURN UNIVERSITY GIS. ALL UTILITIES SHOWN AS UNVERIFIED HAVE NOT BEEN FIELD LOCATED AND SHOULD BE FIELD VERIFIED BEFORE DIGGING AND BY CONTACTING AUBURN UNIVERSITY FACILITIES AND ALABAMA ONE CALL (811) SERVICES.

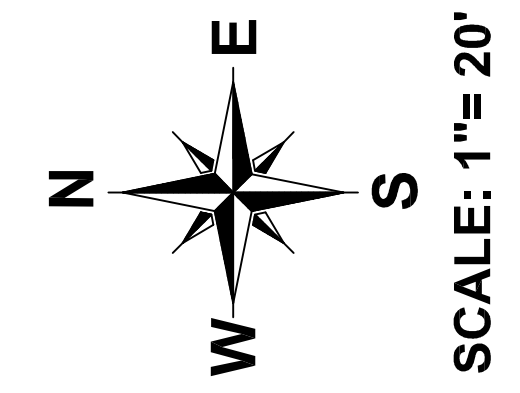
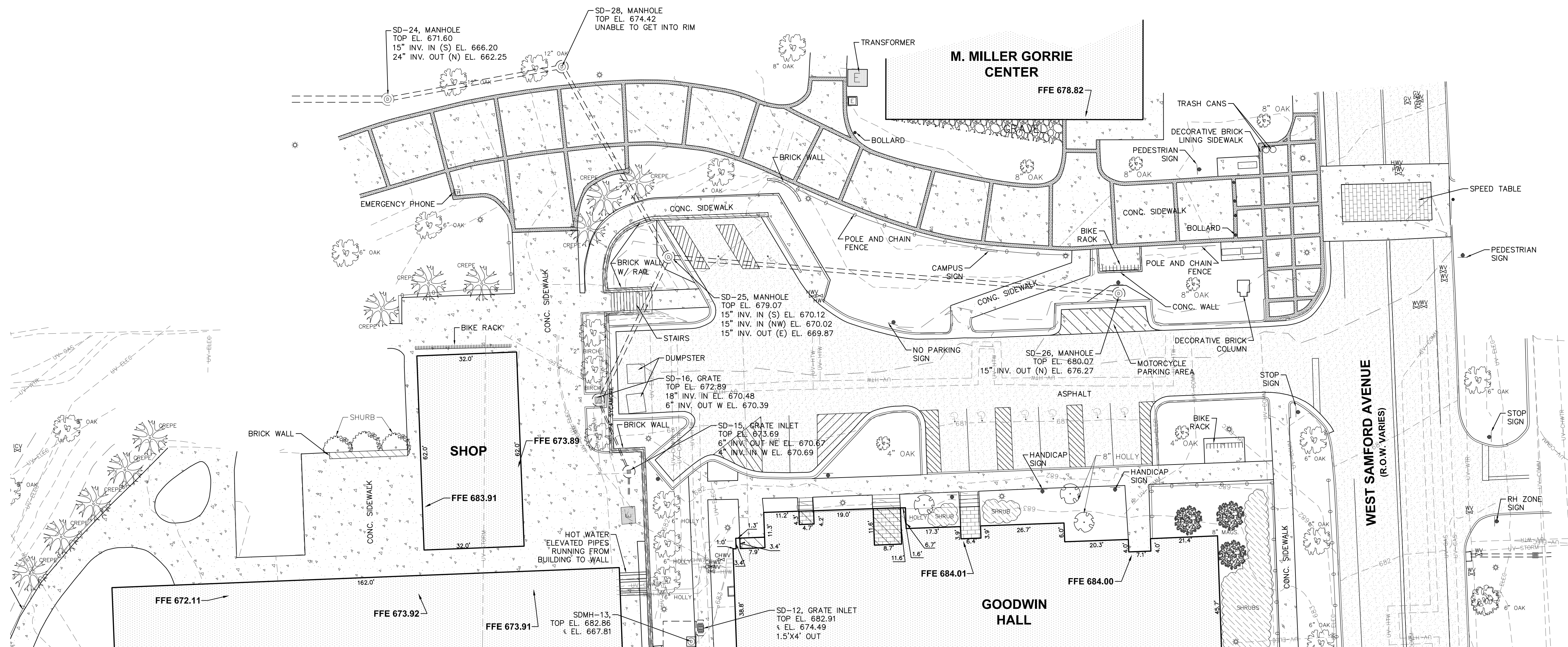

- LEGEND**
- UV-CHW- UNVERIFIED UNDERGROUND CHILLED WATER LINES
 - UV-ST- UNVERIFIED UNDERGROUND STEAM LINES
 - UV-HW- UNVERIFIED UNDERGROUND HOT WATER LINES
 - UV-UG- UNVERIFIED UNDERGROUND ELECTRIC
 - UV-W- UNVERIFIED UNDERGROUND COMMUNICATIONS
 - UV-GAS- UNVERIFIED GAS LINES
 - EXISTING ELECTRICAL TRANSFORMER/ SWITCHBOX
 - EXISTING ELECTRICAL MANHOLE
 - EXISTING COMMUNICATION MANHOLE
 - EXISTING SANITARY SEWER MANHOLE
 - EXISTING SANITARY SEWER CLEANOUT
 - EXISTING STORM DRAIN MANHOLE
 - EXISTING STORM DRAIN GRATE
 - EXISTING FIRE HYDRANT
 - EXISTING WATER VALVE
 - EXISTING WATER METER
 - EXISTING IRRIGATION VALVE
 - EXISTING LIGHTPOLE
 - EXISTING POWER POLE AND GUY WIRE
 - EXISTING SIGN
 - ASPHALT PAVEMENT
 - CONCRETE PAVEMENT
 - TC 685.89 TOP OF CURB ELEVATION
 - BC 686.54 BOTTOM OF CURB ELEVATION
 - TP 686.89 TOP OF PAVEMENT ELEVATION
 - TG 686.9 TOP OF GROUND ELEVATION
 - TSW 686.89 TOP OF SIDEWALK ELEVATION

CREW CHIEF	TKL	DRAWN	TKL/BAB	DATE	12/15/16	JOB NO.	B10516.09
------------	-----	-------	---------	------	----------	---------	-----------

1972 Mail Blvd., Suite 100
Auburn, Alabama 36830
Phone: (334) 887-3002
Fax: (334) 887-3088

BASELINE
SURVEYING & DESIGN, LLC

**ADDITIONAL LOCATION AND TOPOGRAPHIC SURVEY
OF GOODWIN HALL AND SURROUNDING AREA**
AUBURN UNIVERSITY LEE COUNTY ALABAMA
SCALE : 1"=20'
DECEMBER 15, 2016
ARTHUR R. NETTLES, AL. P.L.S. REG. NO. 23346
ALABAMA CERT. OF AUTH. CA. NO. 922

ADDITIONAL LOCATION AND TOPOGRAPHIC SURVEY OF GOODWIN HALL AND SURROUNDING AREA

SECTION 30 & 31 T 19 N Rg 26 E
AUBURN LEE COUNTY ALABAMA
SCALE : 1" = 20' DECEMBER 15, 2016
ARTHUR R. NETTLES, AL. P.L.S. REG. NO. 23346

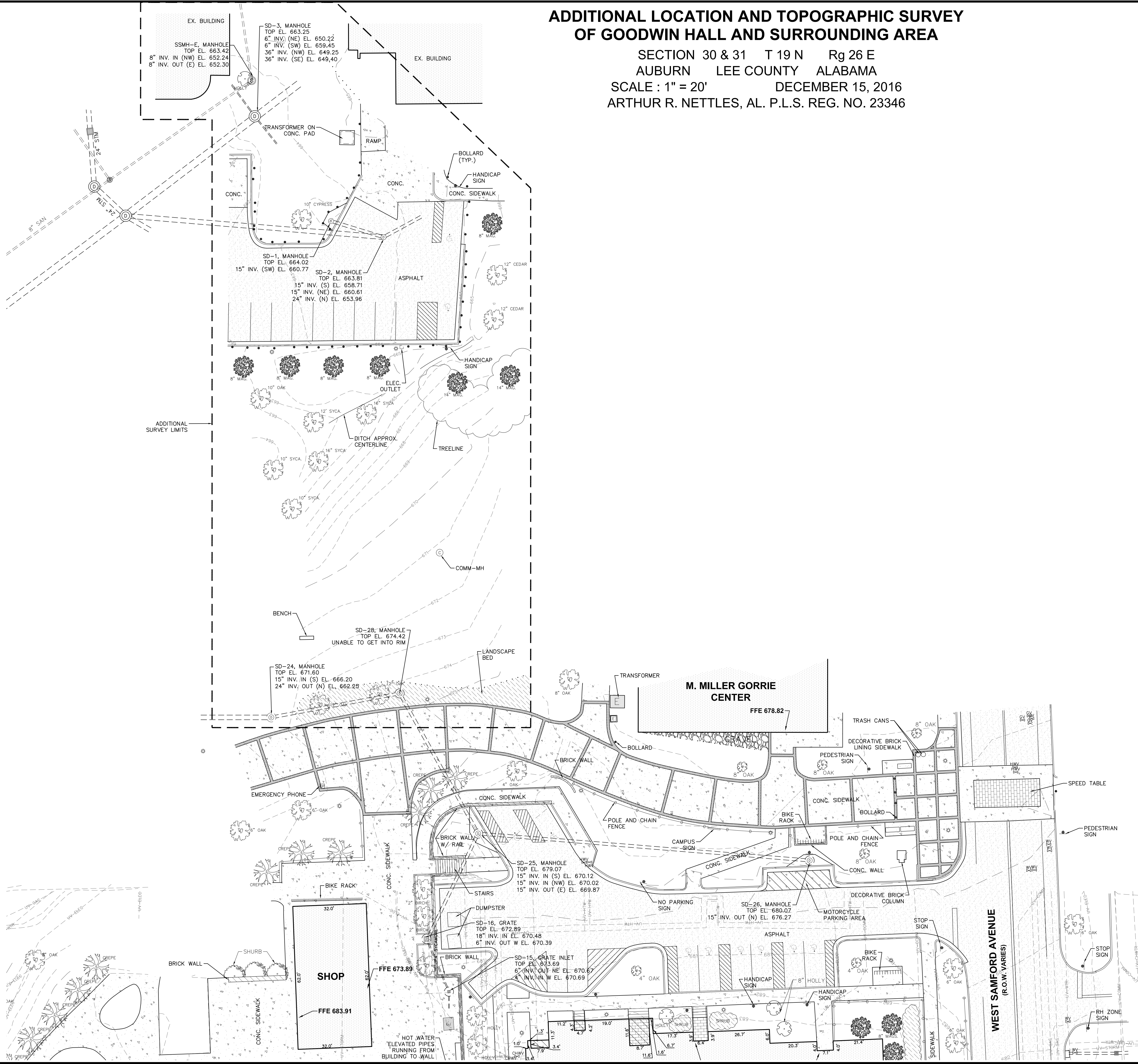

STATE OF ALABAMA
LEE COUNTY

I, ARTHUR R. NETTLES, A PROFESSIONAL LAND SURVEYOR IN THE STATE OF ALABAMA, CERTIFY THAT TO THE BEST OF MY KNOWLEDGE, INFORMATION, AND BELIEF THAT ALL PARTS OF THIS TOPOGRAPHIC SURVEY HAVE BEEN COMPLETED IN ACCORDANCE WITH THE CURRENT REQUIREMENTS OF THE STANDARDS FOR THE PRACTICE FOR SURVEYING IN THE STATE OF ALABAMA.

Arthur R. Nettles
ARTHUR R. NETTLES, AL. P.L.S. NO. 23346
NOT A CERTIFIED SURVEY UNLESS SIGNED
AND STAMPED WITH MY SEAL

1. THIS PARCEL IS SUBJECT TO ANY EASEMENTS, RIGHT-OF-WAY, OR OTHER RESTRICTIONS OF RECORD THAT MAY EXIST.
2. BEARINGS AND ELEVATIONS BASED ON GPS RTK OBSERVATION USING AUBURN UNIVERSITY MONUMENT 19-93 CONTROL DISK. HORIZONTAL DATUM IS NAD 83 ALABAMA EAST ZONE STATE PLANE COORDINATE SYSTEM. VERTICAL DATUM IS NAVD 88.
3. NORTH IS BASED ON GRID NORTH.
4. FIELDWORK COMPLETED NOVEMBER 23, 2016. OFFICEWORK COMPLETED DECEMBER 5, 2016.
5. ALL UTILITIES SHOWN ARE FROM AUBURN UNIVERSITY GIS. ALL UTILITIES SHOWN AS UNVERIFIED HAVE NOT BEEN FIELD LOCATED AND SHOULD BE FIELD VERIFIED BEFORE DIGGING AND BY CONTACTING AUBURN UNIVERSITY FACILITIES AND ALABAMA ONE CALL (811) SERVICES.

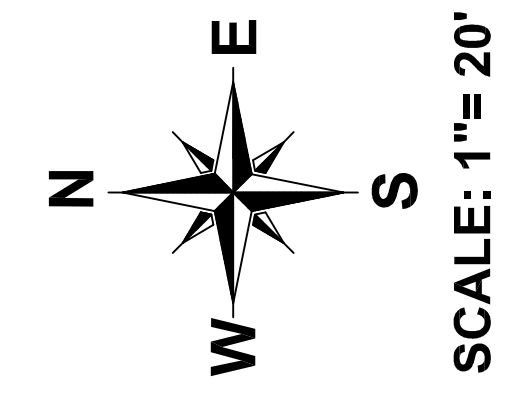

SCALE: 1" = 20'

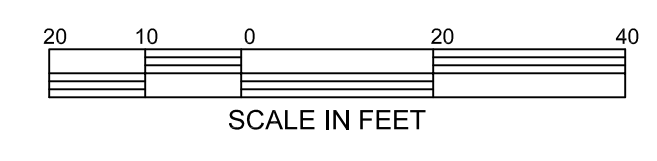

LEGEND

---UV---CHW---	UNVERIFIED UNDERGROUND CHILLED WATER LINES
---UV---ST---	UNVERIFIED UNDERGROUND STEAM LINES
---UV---HW---	UNVERIFIED UNDERGROUND HOT WATER LINES
---UV---UGE---	UNVERIFIED UNDERGROUND ELECTRIC
---UV---W---	UNVERIFIED UNDERGROUND COMMUNICATIONS
---UV---GAS---	UNVERIFIED GAS LINES
⊕	EXISTING ELECTRICAL TRANSFORMER/ SWITCHBOX
⊙	EXISTING ELECTRICAL MANHOLE
⊙	EXISTING COMMUNICATION MANHOLE
⊙	EXISTING SANITARY SEWER MANHOLE
⊙	EXISTING SANITARY SEWER CLEANOUT
⊙	EXISTING STORM DRAIN MANHOLE
⊙	EXISTING STORM DRAIN GRATE
⊙	EXISTING FIRE HYDRANT
⊙	EXISTING WATER VALVE
⊙	EXISTING WATER METER
⊙	EXISTING IRRIGATION VALVE
⊙	EXISTING LIGHTPOLE
⊙	EXISTING POWER POLE AND GUY WIRE
⊙	EXISTING SIGN
▭	CONCRETE PAVEMENT
▭	ASPHALT PAVEMENT
TC 686.89	TOP OF CURB ELEVATION
BC 686.54	BOTTOM OF CURB ELEVATION
TP 686.89	TOP OF PAVEMENT ELEVATION
TG 686.9	TOP OF GROUND ELEVATION
TSW 686.89	TOP OF SIDEWALK ELEVATION

THIS DRAWING IS THE PROPERTY OF BASELINE SURVEYING & DESIGN, LLC. THIS DRAWING IS THE PROPERTY OF BASELINE SURVEYING & DESIGN, LLC AND MAY NOT BE REPRODUCED OR TRANSMITTED IN ANY FORM OR BY ANY MEANS, ELECTRONIC OR MECHANICAL, WITHOUT THE WRITTEN PERMISSION OF BASELINE SURVEYING & DESIGN, LLC.	CREW CHIEF	TKL
	DRAWN	TKL/BAB
	DATE	12/15/16
	JOB NO.	B10516.09

1972 Mail Blvd., Suite 100
Auburn, Alabama 36830
Phone: (334) 887-3002
Fax: (334) 887-3088

BASELINE
SURVEYING & DESIGN, LLC

**ADDITIONAL LOCATION AND TOPOGRAPHIC SURVEY
OF GOODWIN HALL AND SURROUNDING AREA**
AUBURN UNIVERSITY LEE COUNTY ALABAMA
SCALE : 1"=20' DECEMBER 15, 2016
ARTHUR R. NETTLES, AL. P.L.S. REG. NO. 23346
ALABAMA CERT. OF AUTH. CA. NO. 922

LOCATION AND TOPOGRAPHIC SURVEY OF GOODWIN HALL AND SURROUNDING AREA

SECTION 30 & 31 T 19 N Rg 26 E
AUBURN LEE COUNTY ALABAMA
SCALE : 1" = 20' MAY 26, 2016
ARTHUR R. NETTLES, AL. P.L.S. REG. NO. 23346
SHEET 1 OF 2 (NOT VALID WITHOUT ALL SHEETS)

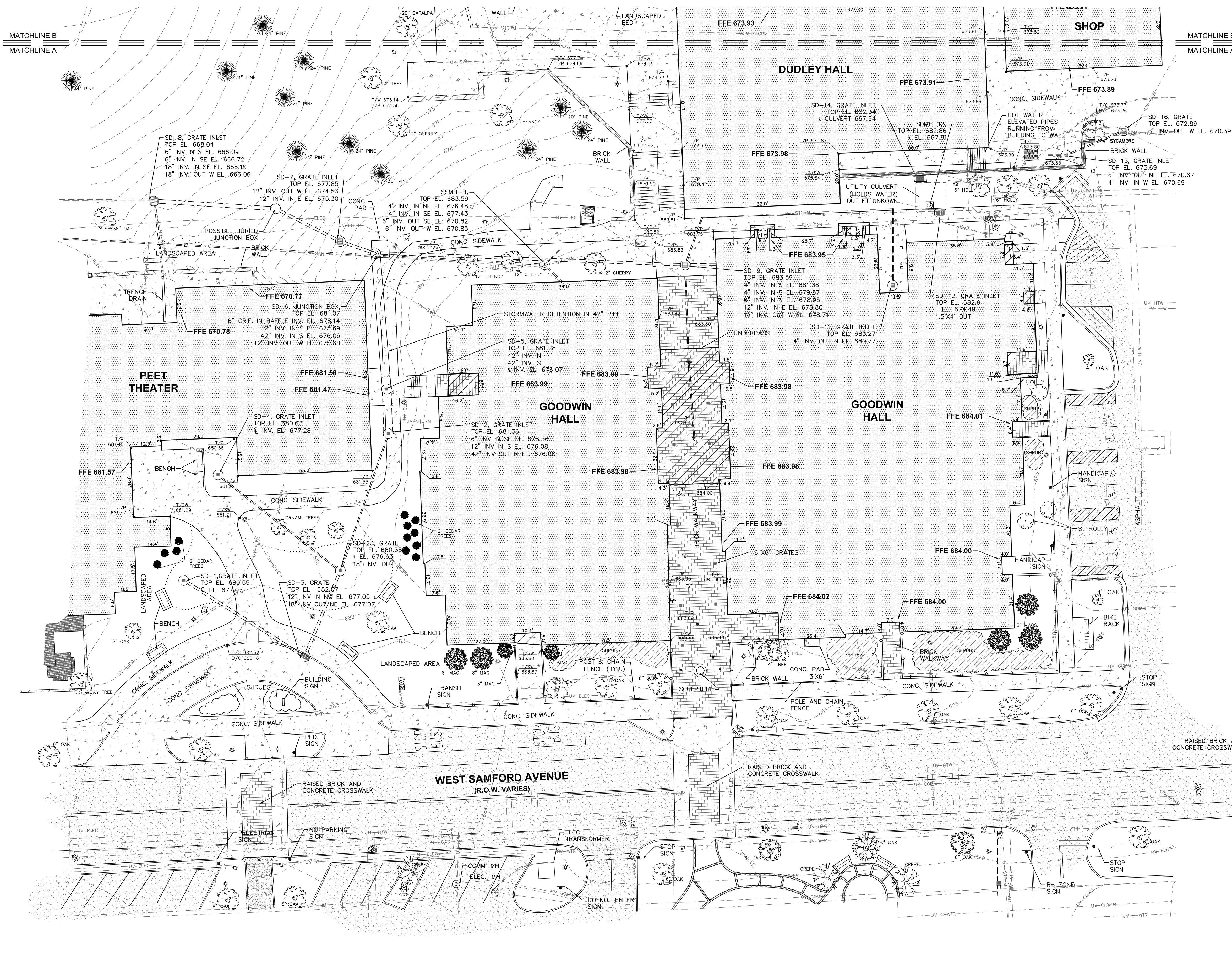

STATE OF ALABAMA
LEE COUNTY

ARTHUR R. NETTLES, A PROFESSIONAL LAND SURVEYOR IN THE STATE OF ALABAMA, CERTIFY THAT TO THE BEST OF MY KNOWLEDGE, INFORMATION, AND BELIEF THAT ALL PARTS OF THIS TOPOGRAPHIC SURVEY HAVE BEEN COMPLETED IN ACCORDANCE WITH THE CURRENT REQUIREMENTS OF THE STANDARDS FOR THE PRACTICE FOR SURVEYING IN THE STATE OF ALABAMA.

Arthur R. Nettles
ARTHUR R. NETTLES, AL. P.L.S. NO. 23346
NOT A CERTIFIED SURVEY UNLESS SIGNED AND STAMPED WITH MY SEAL

- NOTES:**
- THIS PARCEL IS SUBJECT TO ANY EASEMENTS, RIGHT-OF-WAY, OR OTHER RESTRICTIONS OF RECORD THAT MAY EXIST.
 - BEARINGS AND ELEVATIONS BASED ON GPS RTK OBSERVATION USING AUBURN UNIVERSITY MONUMENT 19-93 CONTROL DISK. HORIZONTAL DATUM IS NAD 83 ALABAMA EAST ZONE STATE PLANE COORDINATE SYSTEM. VERTICAL DATUM IS NAVD 88.
 - NORTH IS BASED ON GRID NORTH.
 - FIELDWORK COMPLETED MAY 23, 2016. OFFICEWORK COMPLETED MAY 26, 2016.
 - ALL UTILITIES SHOWN ARE UNVERIFIED HAVE NOT BEEN FIELD LOCATED AND SHOULD BE FIELD VERIFIED BEFORE DIGGING AND BY CONTACTING AUBURN UNIVERSITY FACILITIES AND ALABAMA ONE CALL (811) SERVICES.

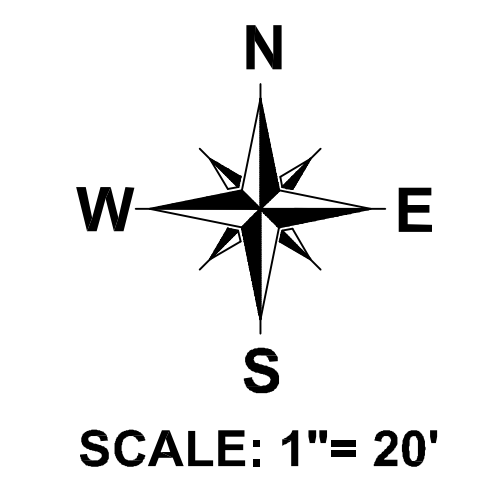

- LEGEND**
- UV—CHW— UNVERIFIED UNDERGROUND CHILLED WATER LINES
 - UV—ST— UNVERIFIED UNDERGROUND STEAM LINES
 - UV—HW— UNVERIFIED UNDERGROUND HOT WATER LINES
 - UV—UE— UNVERIFIED UNDERGROUND ELECTRIC
 - UV—UGC— UNVERIFIED UNDERGROUND COMMUNICATIONS
 - UV—W— UNVERIFIED WATER LINES
 - UV—GAS— UNVERIFIED GAS LINES
 - ⊕ EXISTING ELECTRICAL TRANSFORMER/ SWITCHBOX
 - ⊕ EXISTING ELECTRICAL MANHOLE
 - ⊕ EXISTING COMMUNICATION MANHOLE
 - ⊕ EXISTING SANITARY SEWER MANHOLE
 - ⊕ EXISTING SANITARY SEWER CLEANOUT
 - ⊕ EXISTING STORM DRAIN MANHOLE
 - ⊕ EXISTING STORM DRAIN GRATE
 - ⊕ EXISTING FIRE HYDRANT
 - ⊕ EXISTING WATER VALVE
 - ⊕ EXISTING WATER METER
 - ⊕ EXISTING IRRIGATION VALVE
 - ⊕ EXISTING LIGHTPOLE
 - ⊕ EXISTING POWER POLE AND GUY WIRE
 - ⊕ EXISTING SIGN
 - ▭ ASPHALT PAVEMENT
 - ▭ CONCRETE PAVEMENT
 - ⊕ TOP OF CURB ELEVATION
 - ⊕ BOTTOM OF CURB ELEVATION
 - ⊕ TOP OF PAVEMENT ELEVATION
 - ⊕ TOP OF GROUND ELEVATION
 - ⊕ TOP OF SIDEWALK ELEVATION

CREW CHIEF	TKL	DATE	05/26/16	JOB NO.	B10516.09
DRAWN	TKL/BAB				

1075 Mail Blvd, Suite 100
Auburn, Alabama 36830
Phone: (334) 887-3002
Fax: (334) 887-3088

BASELINE
SURVEYING & DESIGN, LLC

**LOCATION AND TOPOGRAPHIC SURVEY
OF GOODWIN HALL AND SURROUNDING AREA**

AUBURN UNIVERSITY LEE COUNTY ALABAMA
SCALE : 1"=20'
MAY 26, 2016
ARTHUR R. NETTLES, AL. P.L.S. REG. NO. 23346
ALABAMA CERT. OF AUTH. CA. NO. 922

LOCATION AND TOPOGRAPHIC SURVEY OF GOODWIN HALL AND SURROUNDING AREA

SECTION 30 & 31 T 19 N Rg 26 E
AUBURN LEE COUNTY ALABAMA
SCALE : 1" = 20' MAY 26, 2016
ARTHUR R. NETTLES, AL. P.L.S. REG. NO. 23346
SHEET 2 OF 2 (NOT VALID WITHOUT ALL SHEETS)

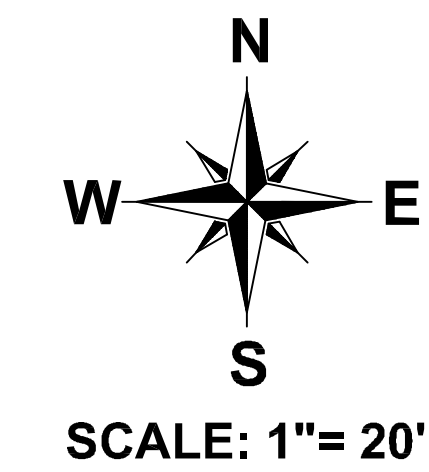
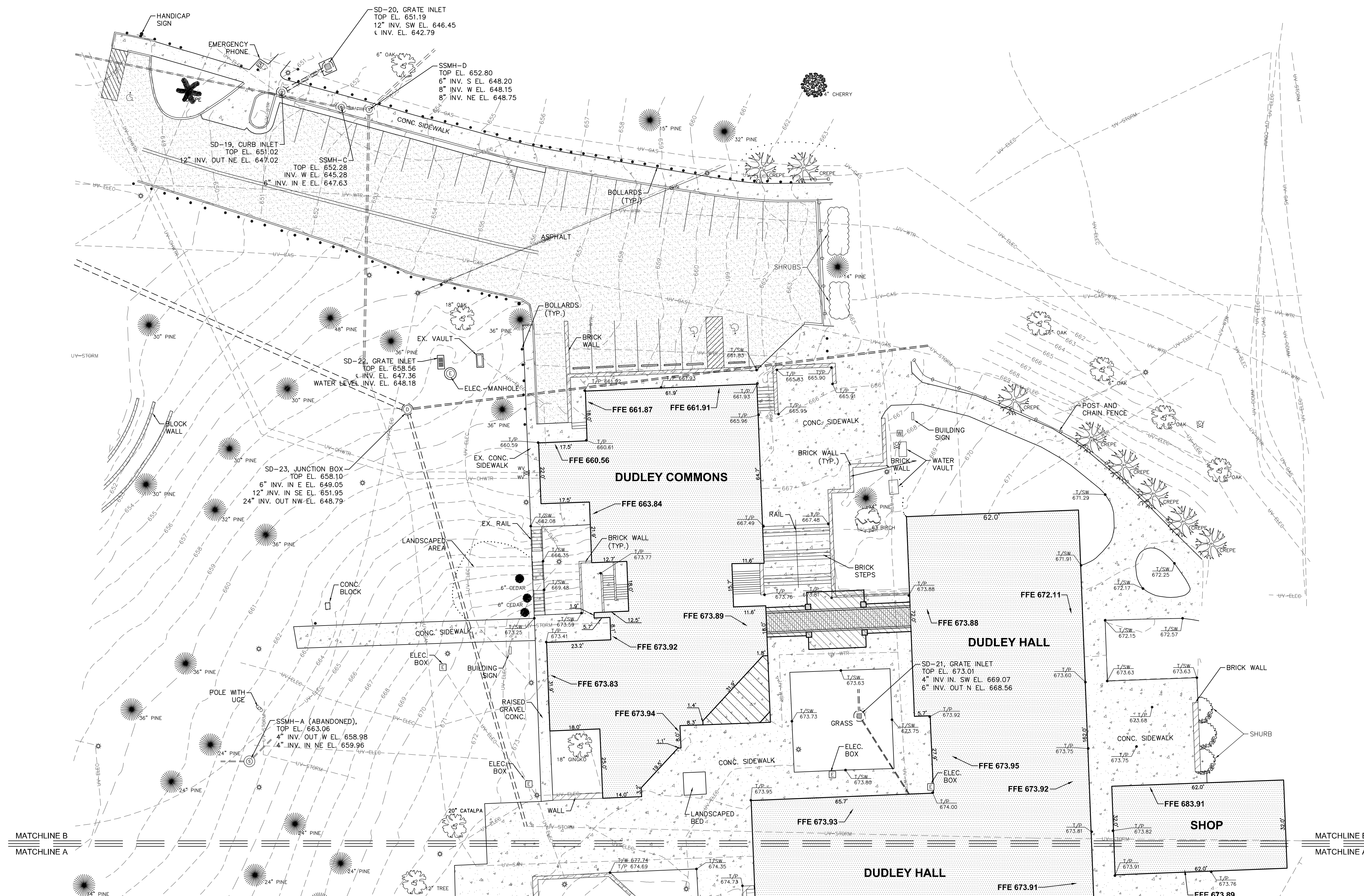

LEGEND

---	UV-CHW	UNVERIFIED UNDERGROUND CHILLED WATER LINES
---	UV-ST	UNVERIFIED UNDERGROUND STEAM LINES
---	UV-HW	UNVERIFIED UNDERGROUND HOT WATER LINES
---	UV-UC-E	UNVERIFIED UNDERGROUND ELECTRIC
---	UV-UC-C	UNVERIFIED UNDERGROUND COMMUNICATIONS
---	UV-W	UNVERIFIED WATER LINES
---	UV-GAS	UNVERIFIED GAS LINES
⊠		EXISTING ELECTRICAL TRANSFORMER/ SWITCHBOX
⊙		EXISTING ELECTRICAL MANHOLE
⊙		EXISTING COMMUNICATION MANHOLE
⊙		EXISTING SANITARY SEWER MANHOLE
⊙		EXISTING SANITARY SEWER CLEANOUT
⊙		EXISTING STORM DRAIN MANHOLE
⊙		EXISTING STORM DRAIN GRATE
⊙		EXISTING FIRE HYDRANT
⊙		EXISTING WATER VALVE
⊙		EXISTING WATER METER
⊙		EXISTING IRRIGATION VALVE
⊙		EXISTING LIGHTPOLE
⊙		EXISTING POWER POLE AND GUY WIRE
⊙		EXISTING SIGN
▭		ASPHALT PAVEMENT
▭		CONCRETE PAVEMENT
T/C 685.80		TOP OF CURB ELEVATION
B/C 685.54		BOTTOM OF CURB ELEVATION
T/P 686.89		TOP OF PAVEMENT ELEVATION
UG 686.8		TOP OF GROUND ELEVATION
T/SW 686.89		TOP OF SIDEWALK ELEVATION



THIS DRAWING IS THE PROPERTY OF BASELINE SURVEYING & DESIGN, LLC. THIS DRAWING IS THE PROPERTY OF BASELINE SURVEYING & DESIGN, LLC. AND MAY NOT BE REPRODUCED OR TRANSMITTED IN ANY FORM OR BY ANY MEANS, ELECTRONIC OR MECHANICAL, INCLUDING PHOTOCOPYING, RECORDING, OR BY ANY INFORMATION STORAGE AND RETRIEVAL SYSTEM.	DATE	05/26/16	JOB NO.	B10516.09
	DRAWN	TKL/BAB	CREW CHIEF	TKL

1076 Mail Box, Suite 100
Auburn, Alabama 36830
Phone: (334) 887-3002
Fax: (334) 887-3088

BASELINE
SURVEYING & DESIGN, LLC

**LOCATION AND TOPOGRAPHIC SURVEY
OF GOODWIN HALL AND SURROUNDING AREA**

AUBURN UNIVERSITY LEE COUNTY ALABAMA
SCALE : 1"=20'
MAY 26, 2016
ARTHUR R. NETTLES, AL. P.L.S. REG. NO. 23346
ALABAMA CERT. OF AUTH. CA. NO. 922

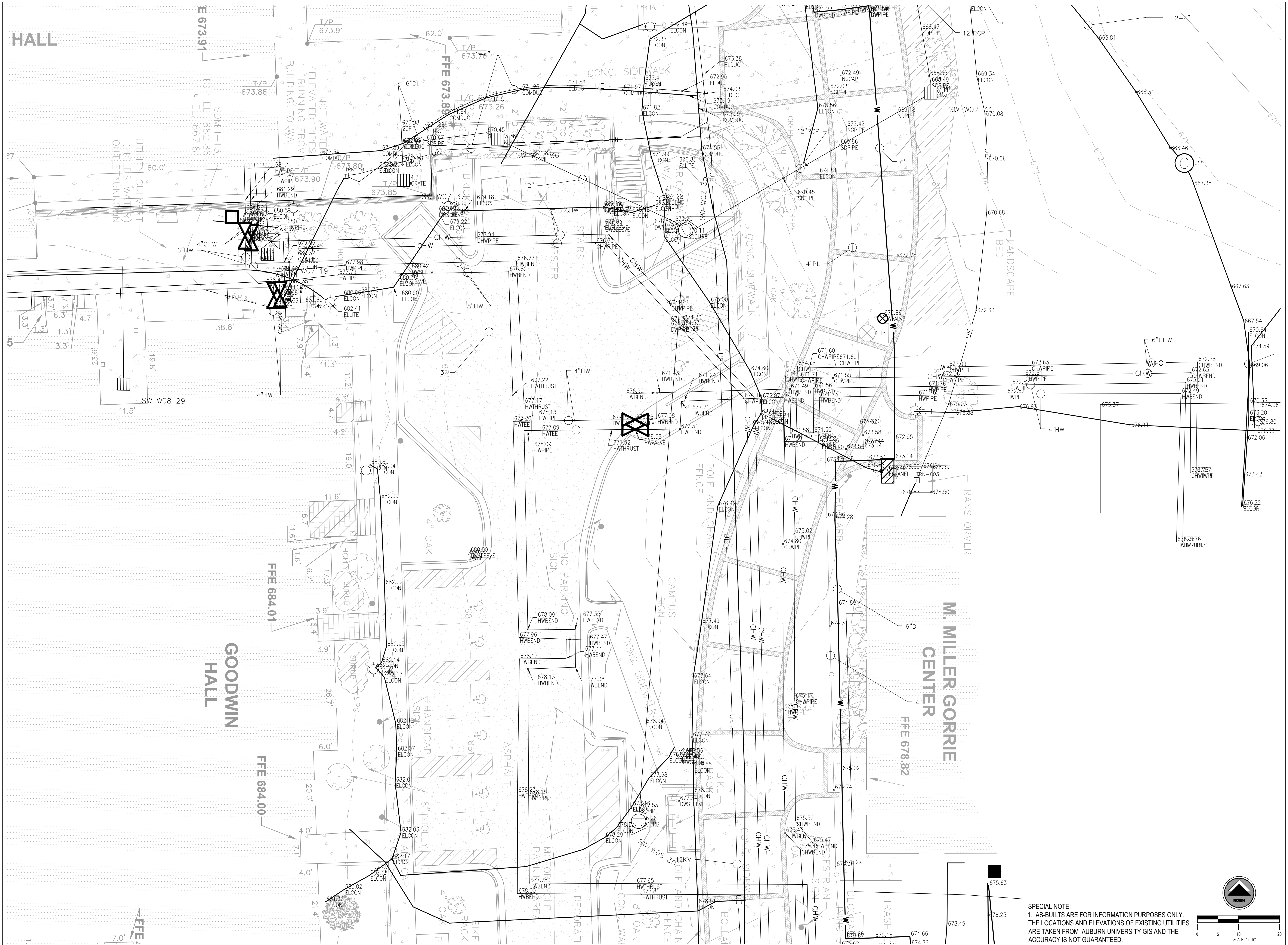

No.	Revision	Date
	ADDENDUM #4	7/25/17

Project Number: 2016-111
Drawn By: BARGANIER DAVIS SIMS

**GOODWIN HALL - RENOVATION
AND
BAND REHEARSAL HALL ADDITION**
Project Number 15-255

SHEET TITLE:
AUBURN UNIVERSITY
UTILITY AS-BUILT
INFORMATION

DRAWN BY:
CHECKED BY:
DATE:
7-26-2017
FILE NUMBER:
PROJECT NUMBER:
15-255
SHEET NUMBER:

SU2

SPECIAL NOTE:
1. AS-BUILTS ARE FOR INFORMATION PURPOSES ONLY.
THE LOCATIONS AND ELEVATIONS OF EXISTING UTILITIES
ARE TAKEN FROM AUBURN UNIVERSITY GIS AND THE
ACCURACY IS NOT GUARANTEED.

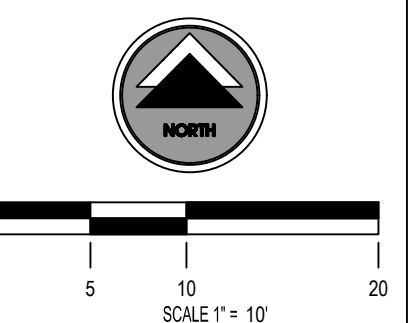

No.	Revision	Date
1	ADDENDUM #4	7/25/17

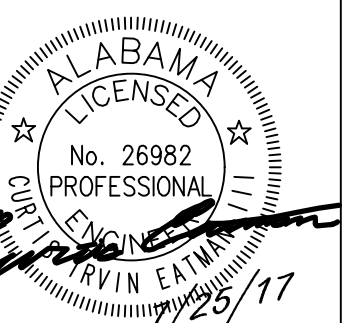

Project Number: 2016-111
BARGANIER DAVIS SIMS
Drawn by: WCV

GOODWIN HALL - RENOVATION AND BAND REHEARSAL HALL ADDITION
Project Number 15-255

SHEET TITLE:
SITE DEMOLITION PLAN

DRAWN BY:
CIE
CHECKED BY:
CIE
DATE:
6-11-2017
FILE NUMBER:
102-16-122
PROJECT NUMBER:
15-255
SHEET NUMBER:

C2.0

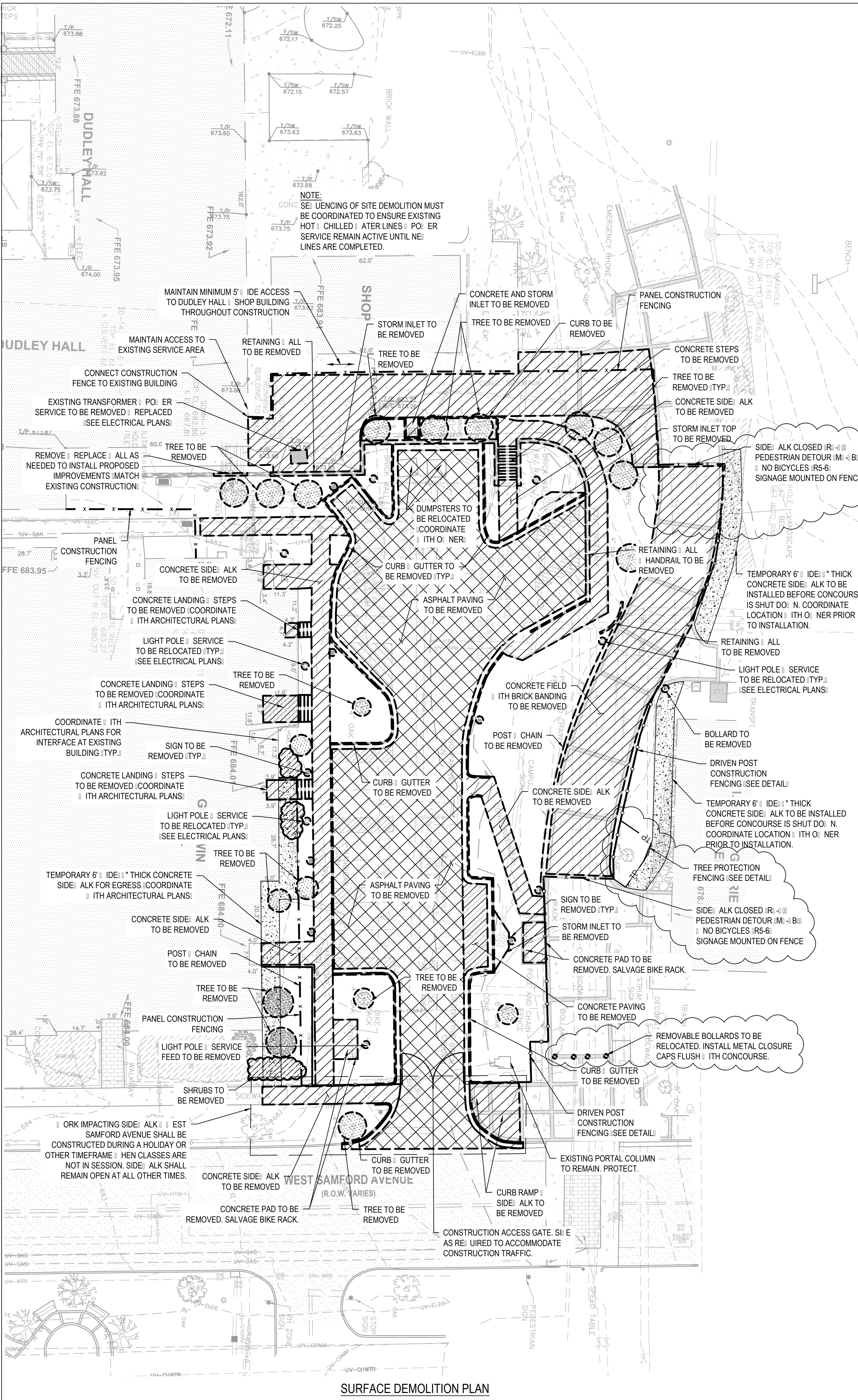

SURFACE DEMOLITION PLAN

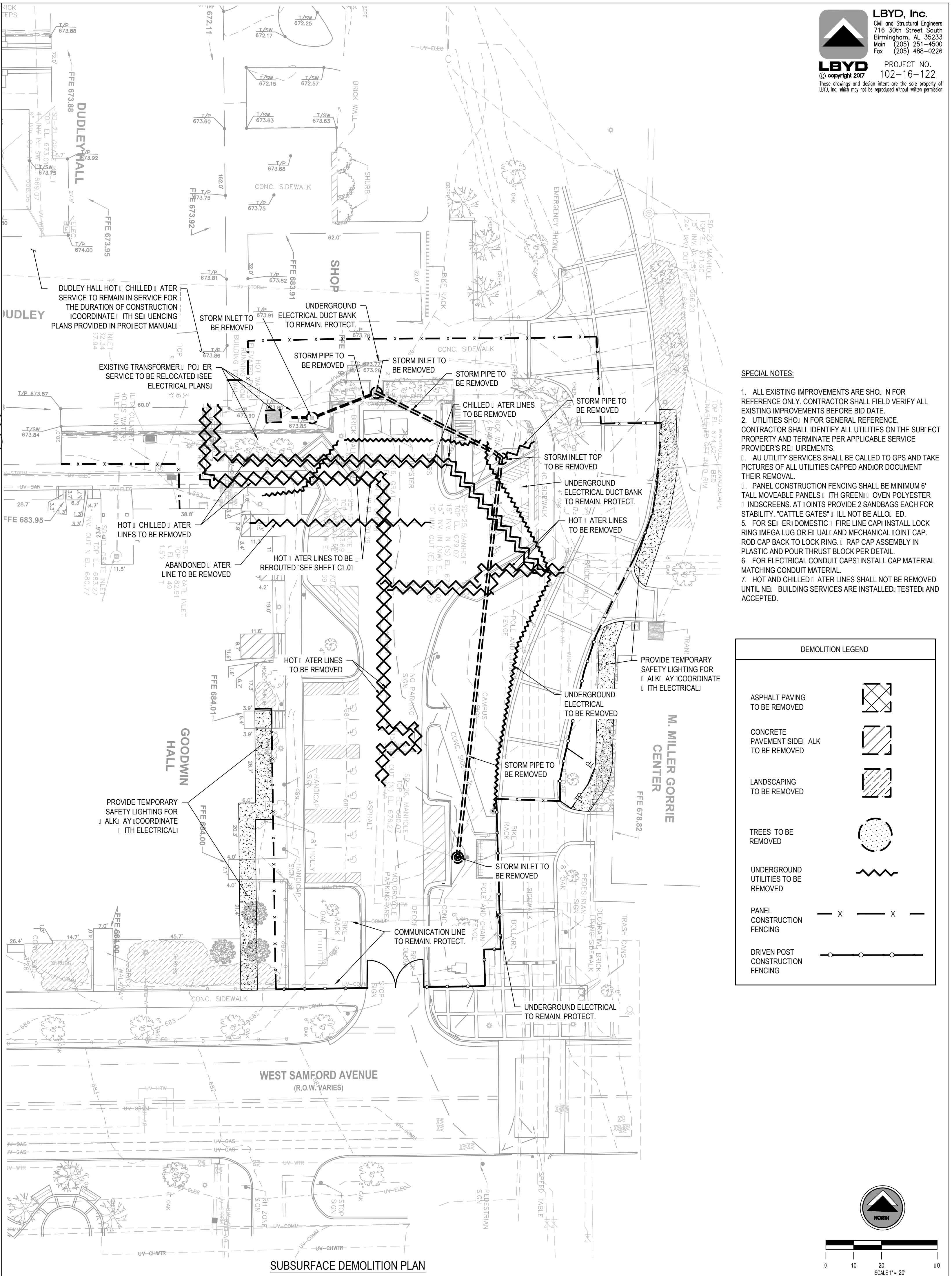

SUBSURFACE DEMOLITION PLAN

- SPECIAL NOTES:**
1. ALL EXISTING IMPROVEMENTS ARE SHOWN FOR REFERENCE ONLY. CONTRACTOR SHALL FIELD VERIFY ALL EXISTING IMPROVEMENTS BEFORE BID DATE.
 2. UTILITIES SHOWN FOR GENERAL REFERENCE. CONTRACTOR SHALL IDENTIFY ALL UTILITIES ON THE SUBJECT PROPERTY AND TERMINATE PER APPLICABLE SERVICE PROVIDER'S REQUIREMENTS.
 3. ALL UTILITY SERVICES SHALL BE CALLED TO GPS AND TAKE PICTURES OF ALL UTILITIES CAPPED AND/OR DOCUMENT THEIR REMOVAL.
 4. PANEL CONSTRUCTION FENCING SHALL BE MINIMUM 6' TALL MOVEABLE PANELS WITH GREEN OVEN POLYESTER INSCREENS AT JOINTS PROVIDE 2 SANDBAGS EACH FOR STABILITY. "CATTLE GATES" WILL NOT BE ALLOWED.
 5. FOR SEWER DOMESTIC FIRE LINE CAP INSTALL LOCK RING (MEGA LUG OR EQUAL) AND MECHANICAL JOINT CAP. ROD CAP BACK TO LOCK RING. RAP CAP ASSEMBLY IN PLASTIC AND POUR THRUST BLOCK PER DETAIL.
 6. FOR ELECTRICAL CONDUIT CAPS INSTALL CAP MATERIAL MATCHING CONDUIT MATERIAL.
 7. HOT AND CHILLED WATER LINES SHALL NOT BE REMOVED UNTIL BUILDING SERVICES ARE INSTALLED, TESTED AND ACCEPTED.

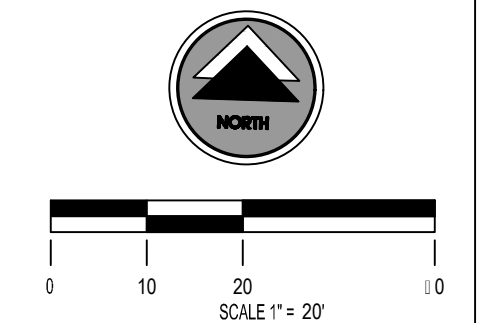
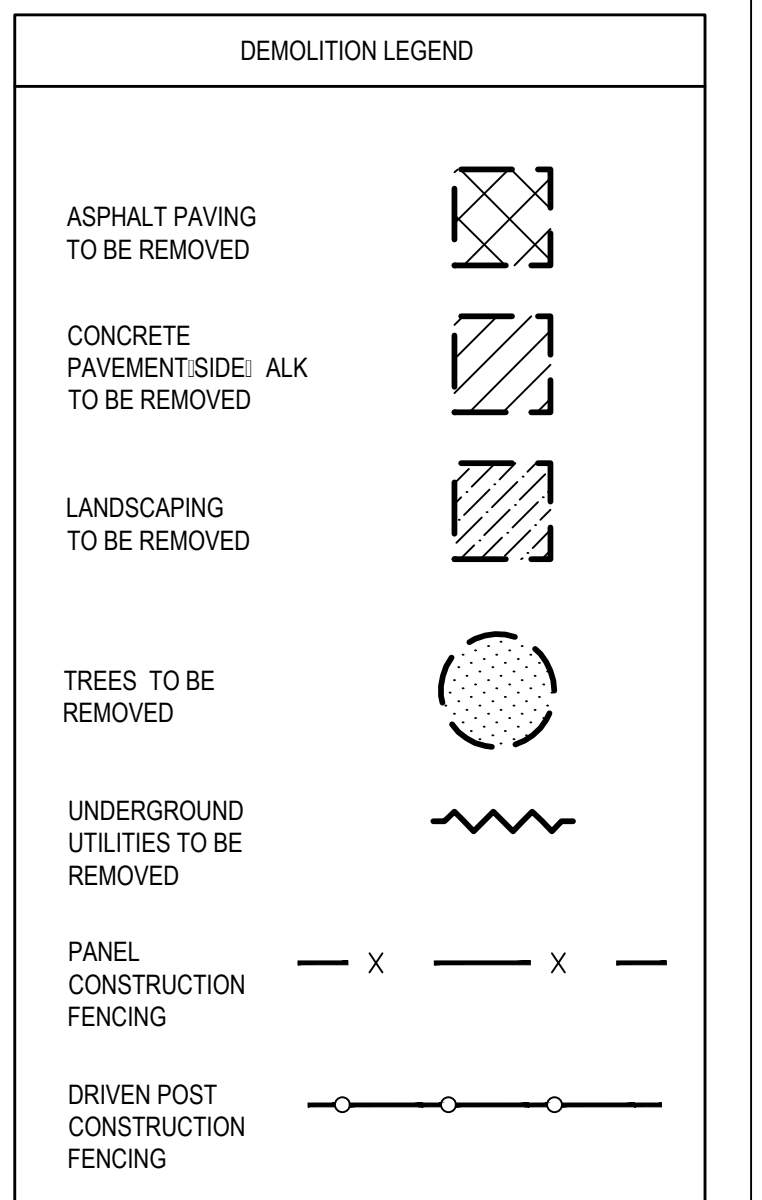

No.	Revision	Date
1	ADDENDUM #4	7/25/17

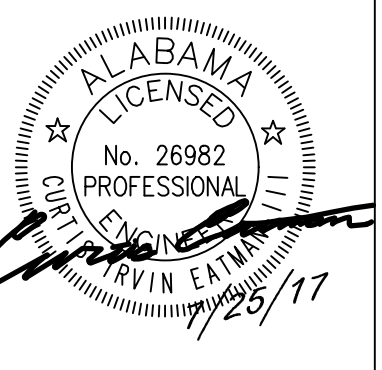

Project Number: 2016-111
BARGANIER DAVIS SIMS
 Drawn by: WCV

**GOODWIN HALL - RENOVATION
 AND
 BAND REHEARSAL HALL ADDITION**
 Project Number 15-255

SHEET TITLE:
 SITE LAYOUT
 PLAN

DRAWN BY:
 CIE

CHECKED BY:
 CIE

DATE:
 6-11-2017

FILE NUMBER:
 102-16-122

PROJECT NUMBER:
 15-255

SHEET NUMBER:
C3.0

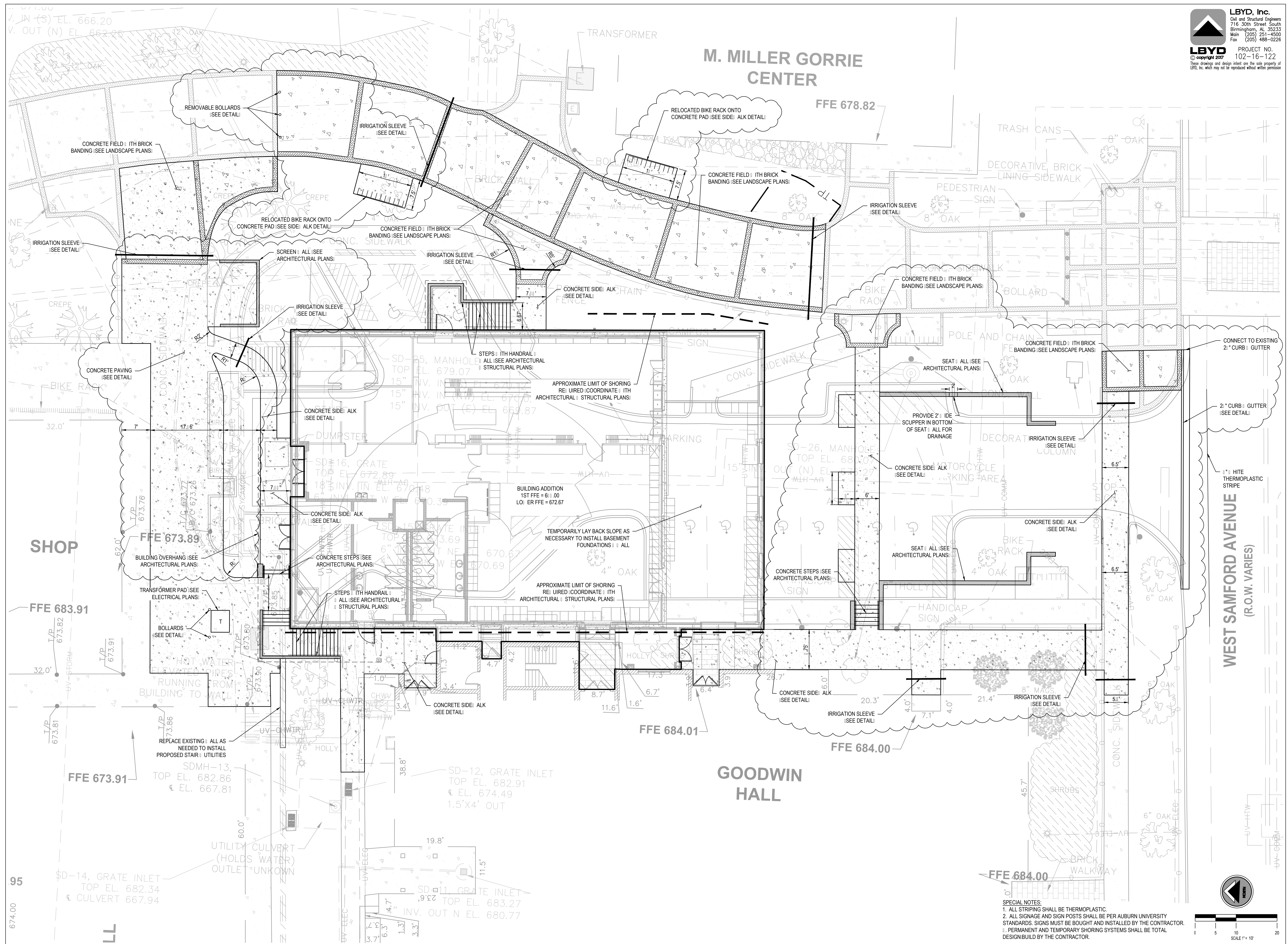

SPECIAL NOTES:
 1. ALL STRIPING SHALL BE THERMOPLASTIC.
 2. ALL SIGNAGE AND SIGN POSTS SHALL BE PER AUBURN UNIVERSITY STANDARDS. SIGNS MUST BE BOUGHT AND INSTALLED BY THE CONTRACTOR.
 3. PERMANENT AND TEMPORARY SHORING SYSTEMS SHALL BE TOTAL DESIGN/BUILD BY THE CONTRACTOR.

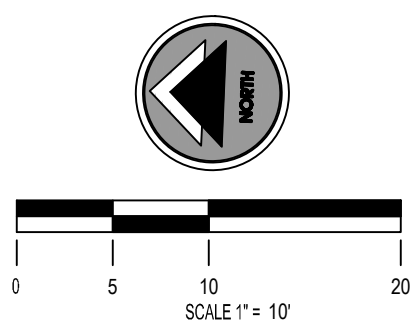

95
 674.00

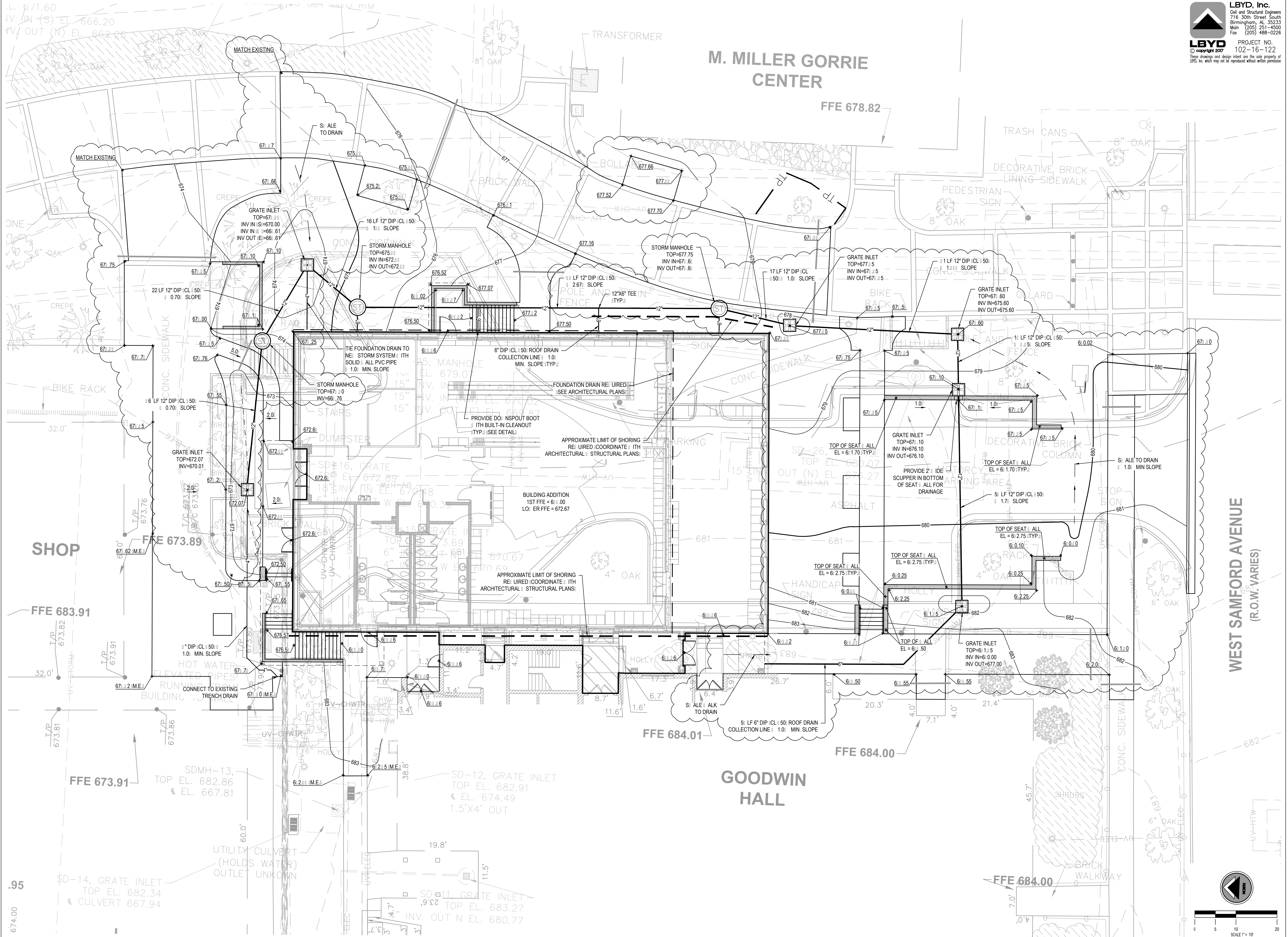

LBYD, Inc.
 Civil and Structural Engineers
 716 30th Street South
 Birmingham, AL 35233
 Main (205) 251-4500
 Fax (205) 488-0226

LBYD PROJECT NO. 102-16-122
 © copyright 2017
 These drawings and design intent are the sole property of LBYD, Inc. which may not be reproduced without written permission.

AUBURN UNIVERSITY
 Facilities Management
 1161 West Samford Avenue
 Auburn University, AL 36849
 Phone: (334) 844-4810
 Fax: (334) 844-9458
*Safety is our first priority.
 Think Safety. Act Safely.*

No.	Revision	Date
1	ADDENDUM #4	7/25/17



Project Number: 2016-111
BARGANIER DAVIS SIMS
 Drawn by: VCW

**GOODWIN HALL - RENOVATION
 AND
 BAND REHEARSAL HALL ADDITION**
 Project Number 15-255

SHEET TITLE:
 DRAINAGE AND DRAINAGE PLAN

DRAWN BY:
 CIE
 CHECKED BY:
 CIE
 DATE:
 6-11-2017
 FILE NUMBER:
 102-16-122
 PROJECT NUMBER:
 15-255
 SHEET NUMBER:

C4.0

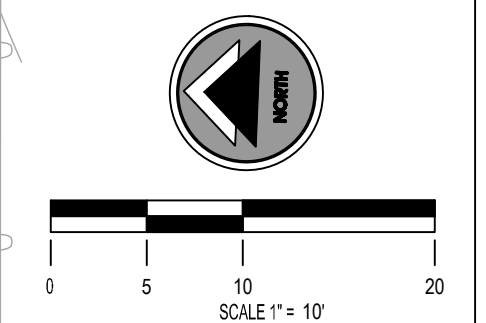

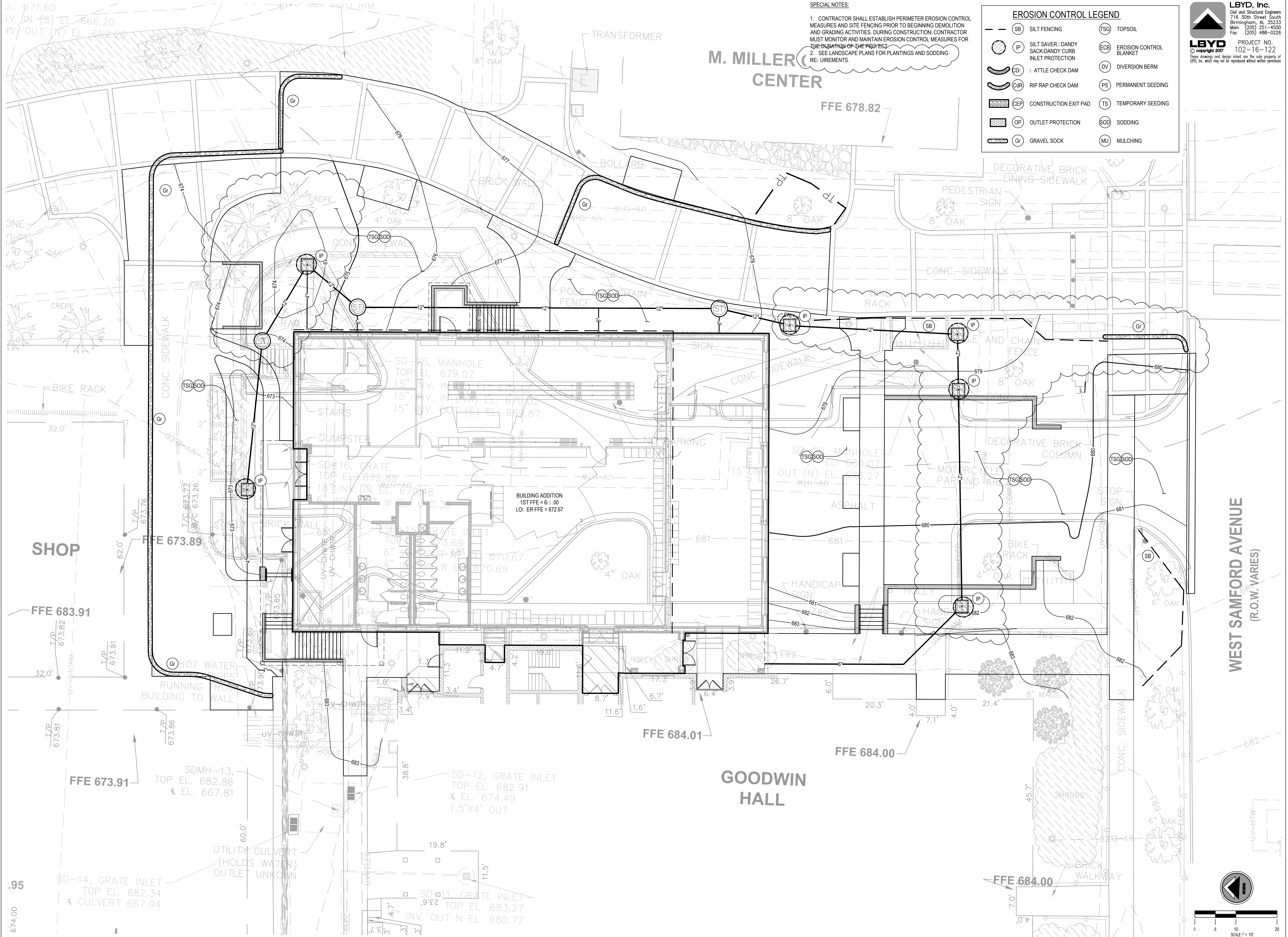

SPECIAL NOTES:
 1. CONTRACTOR SHALL ESTABLISH PERIMETER EROSION CONTROL MEASURES AND SITE FENCING PRIOR TO BEGINNING DEMOLITION AND GRADING ACTIVITIES. DURING CONSTRUCTION, CONTRACTOR MUST MONITOR AND MAINTAIN EROSION CONTROL MEASURES FOR THE DURATION OF THE PROJECT.
 2. SEE LANDSCAPE PLANS FOR PLANTINGS AND SODDING REQUIREMENTS.

EROSION CONTROL LEGEND

SB	SILT FENCING	TSC	TOPSOIL
IP	SILT SAVER / DANDY SACK/DANDY CURB INLET PROTECTION	ECB	EROSION CONTROL BLANKET
CD	ATTLE CHECK DAM	DV	DIVERSION BERM
CDR	RIP RAP CHECK DAM	PS	PERMANENT SEEDING
CEP	CONSTRUCTION EXIT PAD	TS	TEMPORARY SEEDING
OP	OUTLET PROTECTION	SOD	SODDING
Gr	GRAVEL SOCK	MU	MULCHING

LBYD, Inc.
 Civil and Structural Engineers
 716 30th Street South
 Birmingham, AL 35233
 Main (205) 251-4500
 Fax (205) 488-0226

LBYD
 © copyright 2017

PROJECT NO. 102-16-122
 These drawings and design intent are the sole property of LBYD, Inc. which may not be reproduced without written permission.

AUBURN UNIVERSITY
 Facilities Management
 1161 West Samford Avenue
 Auburn University, AL 36849
 Phone: (334) 844-4810
 Fax: (334) 844-9458
*Safety is our first priority.
 Think Safety. Act Safely.*

No.	Revision	Date
1	ADDENDUM #4	7/25/17



Project Number: 2016-111
BARGANIER DAVIS SIMS
 Drawn By: WCV

GOODWIN HALL - RENOVATION AND BAND REHEARSAL HALL ADDITION
 Project Number 15-255

SHEET TITLE:
 EROSION CONTROL PLAN

DRAWN BY:
 CIE

CHECKED BY:
 CIE

DATE:
 6-11-2017

FILE NUMBER:
 102-16-122

PROJECT NUMBER:
 15-255

SHEET NUMBER:

C5.0

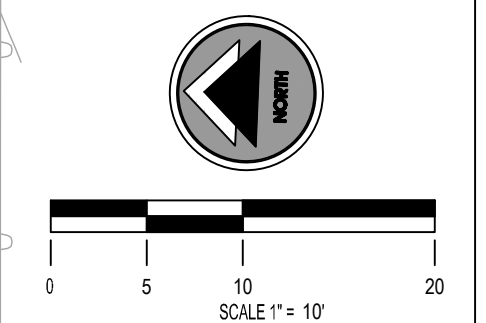

No.	Revision	Date
1	ADDENDUM #4	7/25/17

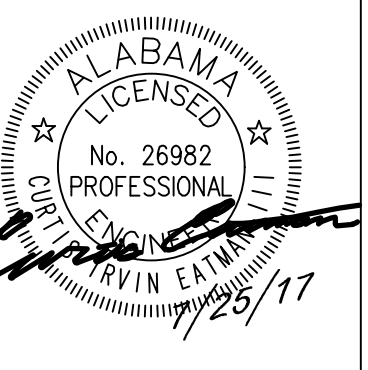

Project Number: 2016-111
BARGANIER DAVIS SIMS
 Drawn by: VCW

**GOODWIN HALL - RENOVATION
 AND
 BAND REHEARSAL HALL ADDITION**
 Project Number 15-255

SHEET TITLE:
 SITE UTILITY PLAN

DRAWN BY:
 VCW
 CHECKED BY:
 CIE
 DATE:
 6-11-2017
 FILE NUMBER:
 102-16-122
 PROJECT NUMBER:
 15-255
 SHEET NUMBER:

C6.0

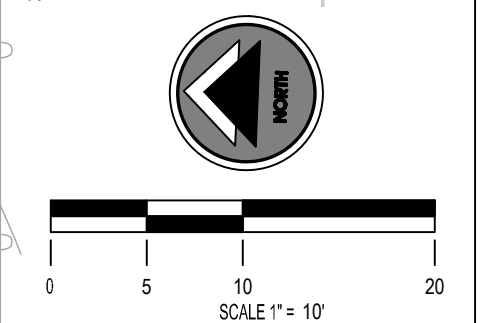
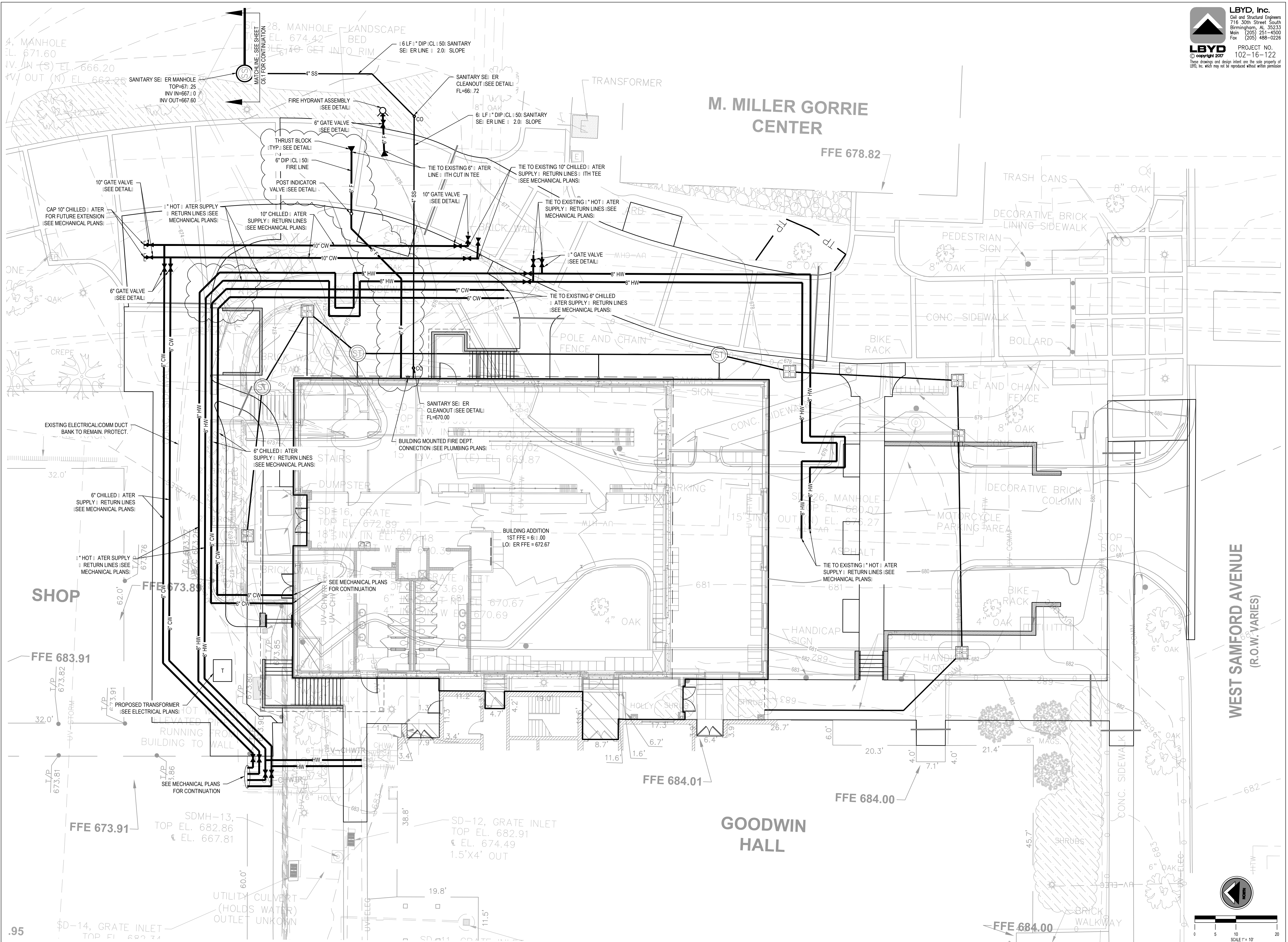

No.	Revision	Date
1	ADDENDUM #4	7/25/17

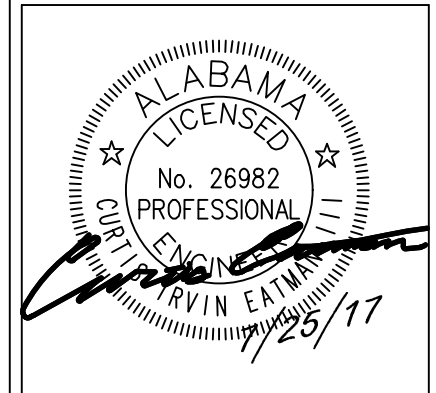

Project Number: 2016-111
BARGANIER DAVIS SIMS
 Drawn By: WCV

**GOODWIN HALL - RENOVATION
 AND
 BAND REHEARSAL HALL ADDITION**
 Project Number 15-255

SHEET TITLE:
 SANITARY SEWER
 MAIN EXTENSION
 PLAN

DRAWN BY:
 CIE

CHECKED BY:
 CIE

DATE:
 6-11-2017

FILE NUMBER:
 102-16-122

PROJECT NUMBER:
 15-255

SHEET NUMBER:

C6.1

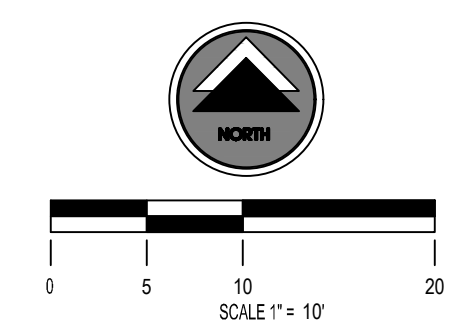
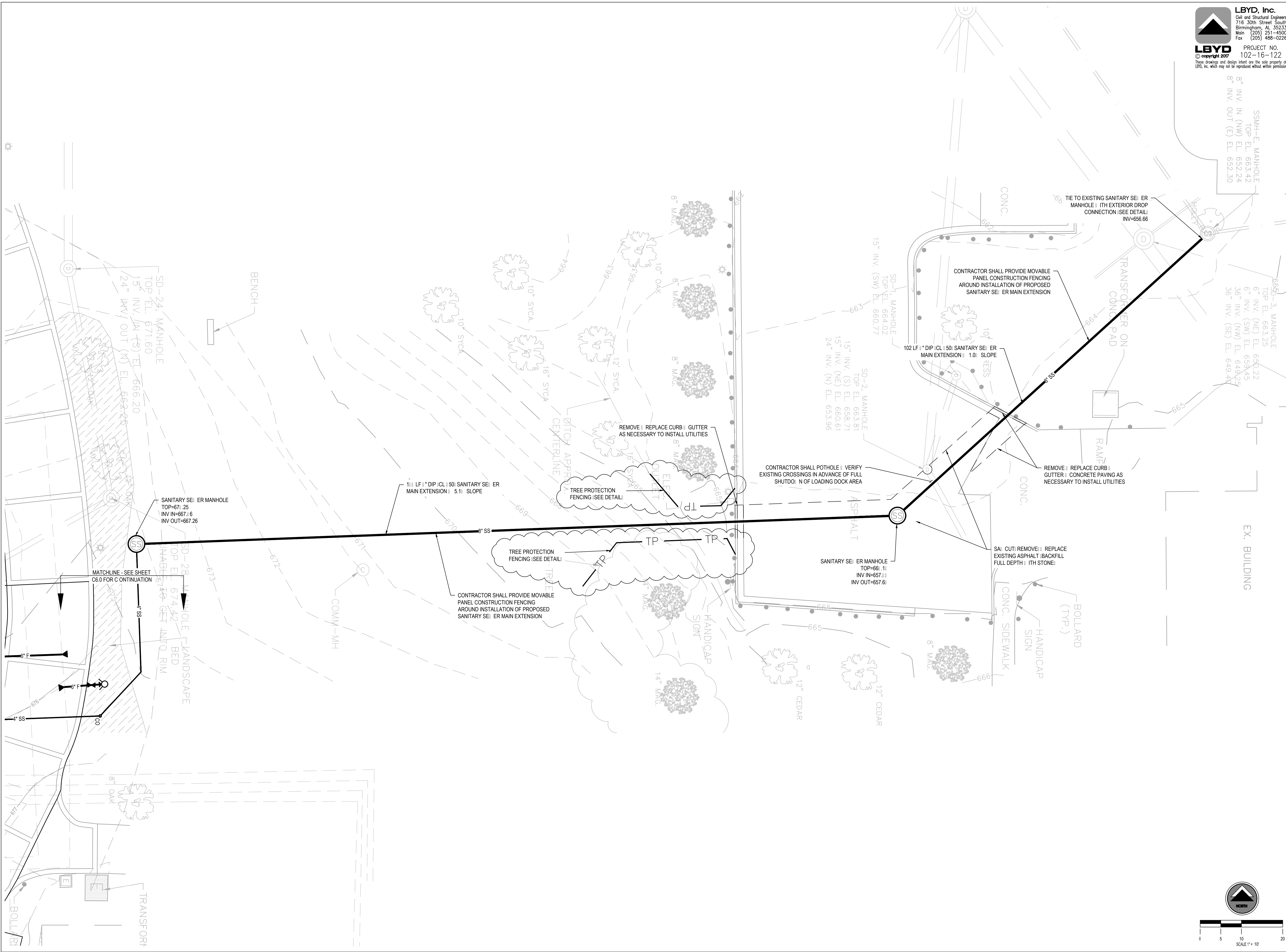

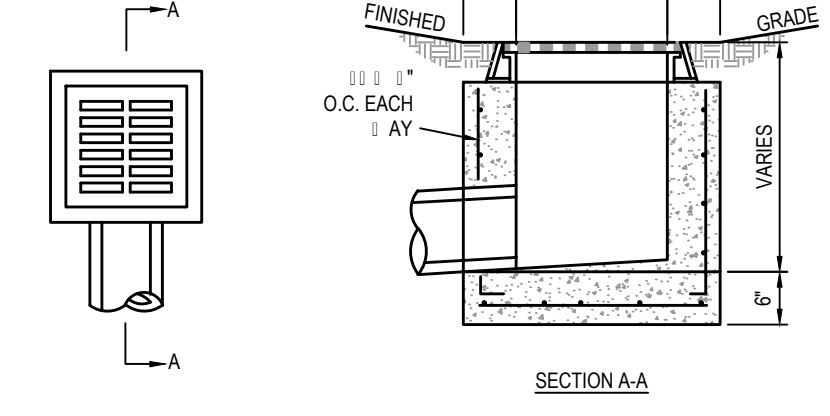

NOTES:
 1. FOR INLETS IN LANDSCAPE AREAS: INLET FRAME AND GRATE SHALL BE NEENAH R-17-ASG OR SIMILAR AND E. UAL.
 2. IN LIEU OF CAST IN PLACE BOX: A PRECAST MANHOLE IS AN ACCEPTABLE ALTERNATE.
 3. TO ACCOMMODATE SKEW: EDP LARGER PIPES; SEVERAL PIPES; OR FIT OTHER CONDITIONS: IT MAY BE NECESSARY TO INCREASE ONE OR BOTH PLAN VIEW DIMENSIONS OF INLET BOX AND COVER SLAB.

Grate Inlet in Landscaped Areas
 N.T.S.

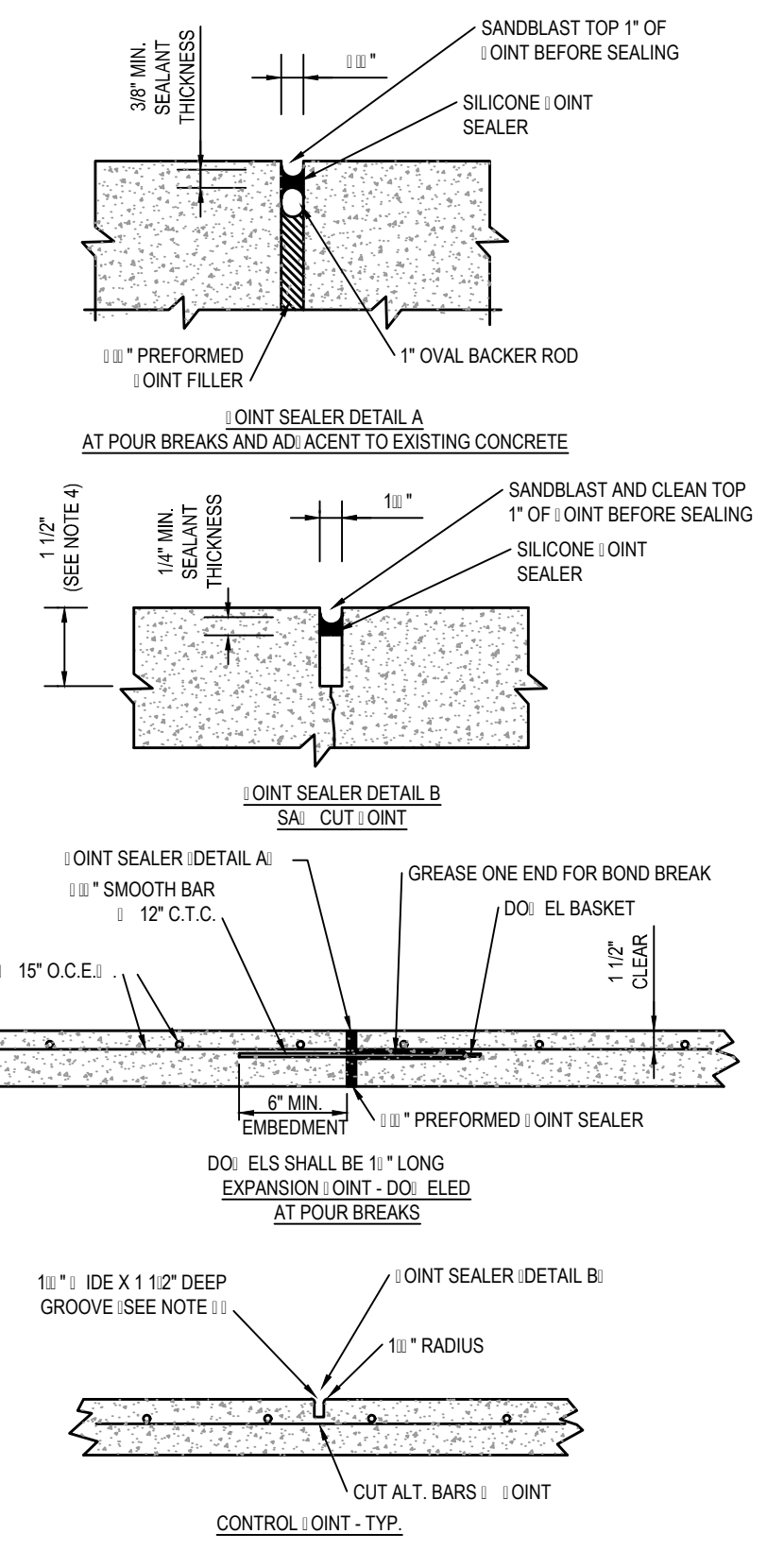

NOTES:
 1. CONTRACTOR SHALL INSTALL 6" OF CRUSHED AGGREGATE BASE COURSE: TYPE B, ALDOT 25, UNDER ALL CONCRETE PAVING.
 2. CONCRETE SHALL HAVE 1000 PSI AT 28 DAYS.
 3. CONTRACTOR SHALL INSTALL CONTROL JOINTS IN CONCRETE PAVING AT 15' MAX SPACING BOTH AYS. COORDINATE WITH ARCHITECTURAL PLANS FOR SCORING PATTERN.
 4. CONTROL JOINT TO BE 1/2" OF SLAB THICKNESS TYPICALLY.
 5. EXPANSION JOINTS AT POUR BREAKS AND 100' MAX SPACING. COORDINATE WITH CONTROL JOINTS.
 6. IN LIEU OF REINFORCEMENT SHO: NI CONTRACTOR MAY USE 6#1 6#1 6#1 ELDED RE FABRIC.
 7. ALL CONCRETE TO BE COLORED AS FOLLO: S - OCHRE COLOR S: 50:10 YD PER AUBURN UNIVERSITY RE: UIREMENTS.

Concrete Paving Detail
 N.T.S.

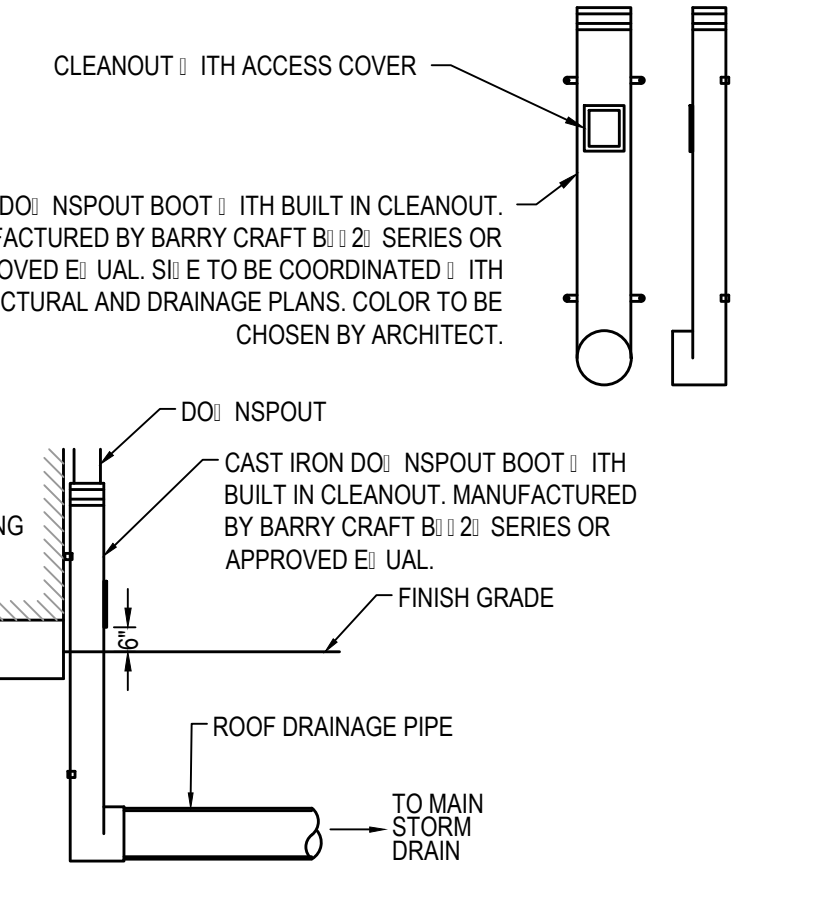

Downspout Boot Detail
 N.T.S.

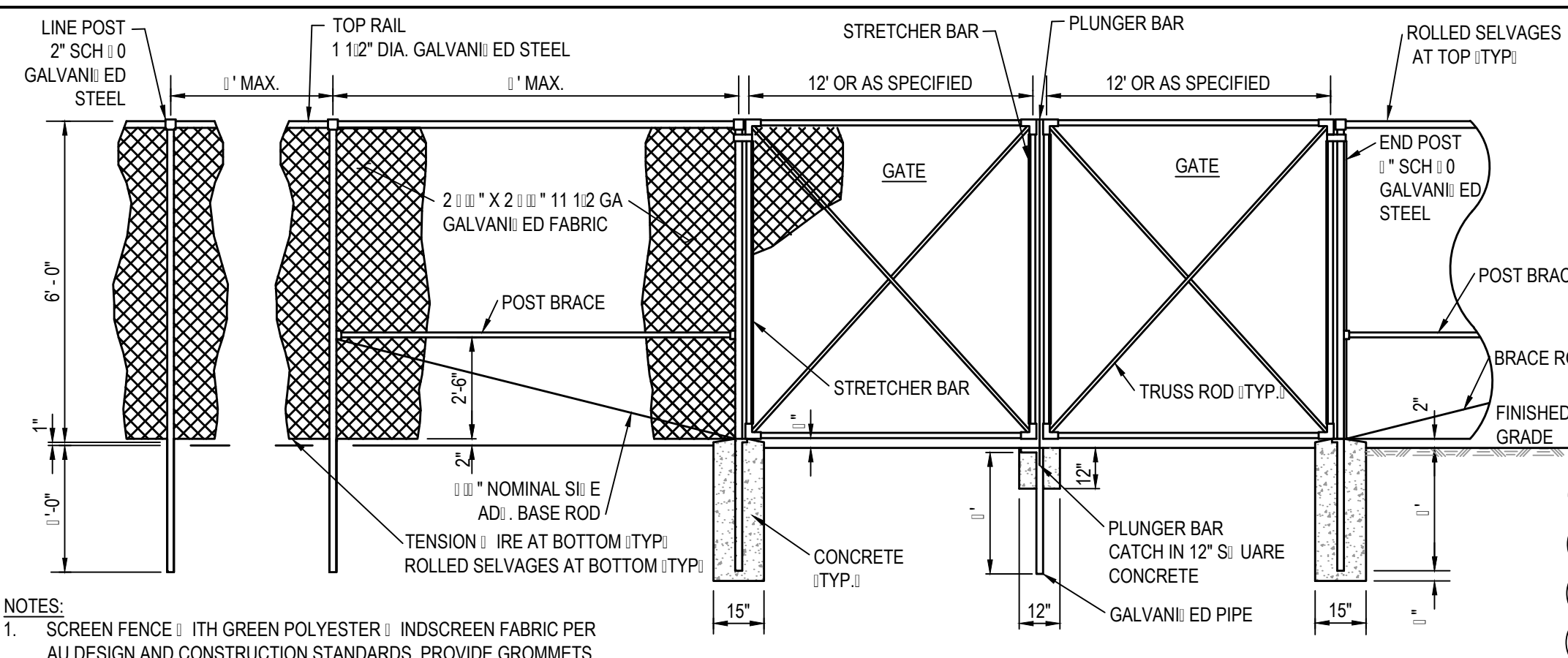

NOTES:
 1. SCREEN FENCE WITH GREEN PLYESTER OR INDSCREEN FABRIC PER AUI DESIGN AND CONSTRUCTION STANDARDS. PROVIDE GROMMETS AND TIES FOR SECURING TO FENCE. NO 1 IP TIES ALLOW. ED. CORNER, BRACE, AND GATE POSTS SHALL BE DRIVEN WITH 1" DIA. CONCRETE EMBEDMENT AT 15" Ø. LINE POSTS SHALL BE DRIVEN TO 1" EMBEDMENT.
 2. ALL FENCING FABRIC, FRAME MATERIALS, AND ACCESSORIES SHALL BE GALVANI ED STEEL.

Driven Post Construction Fence
 N.T.S.

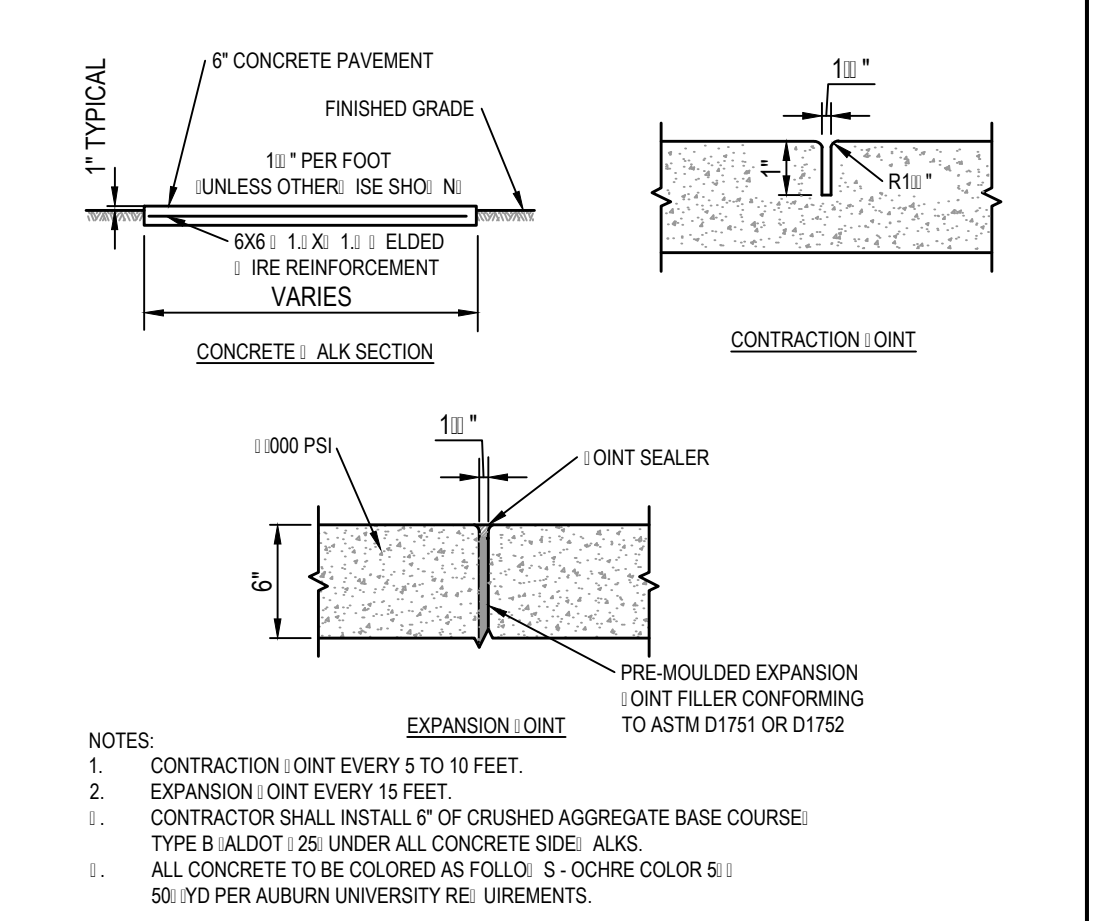

Typical Sidewalk Detail
 N.T.S.

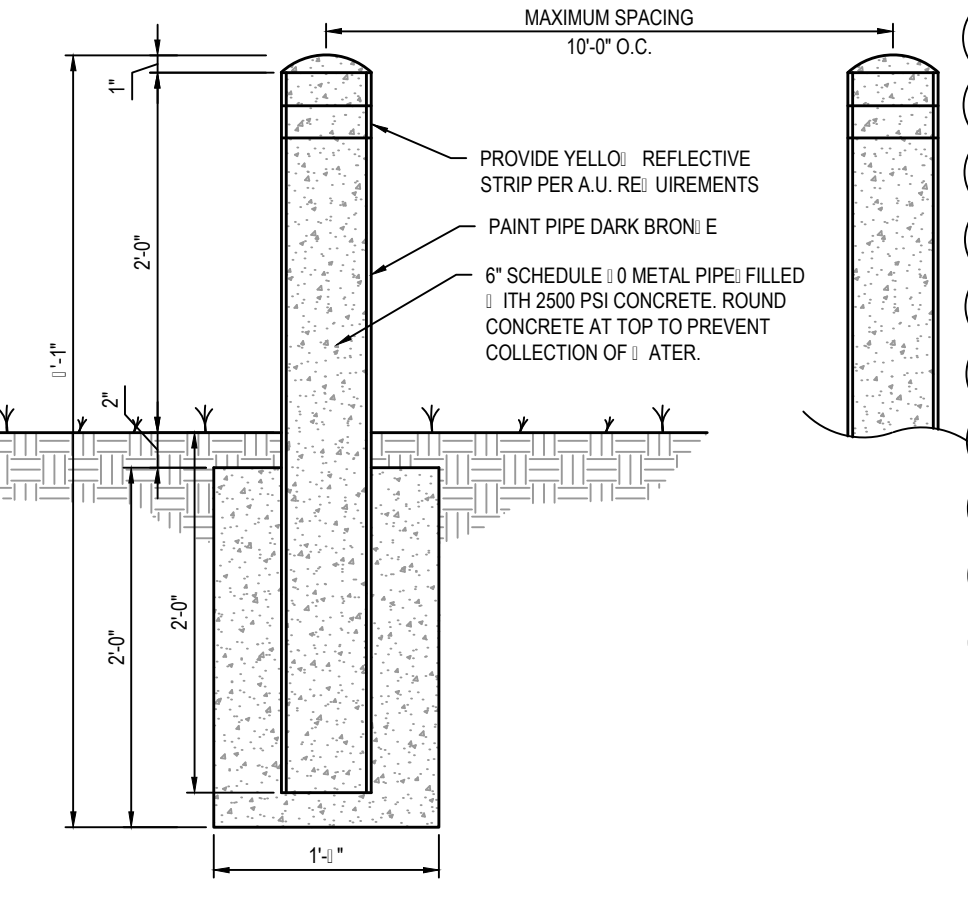

Pipe Bollard
 N.T.S.

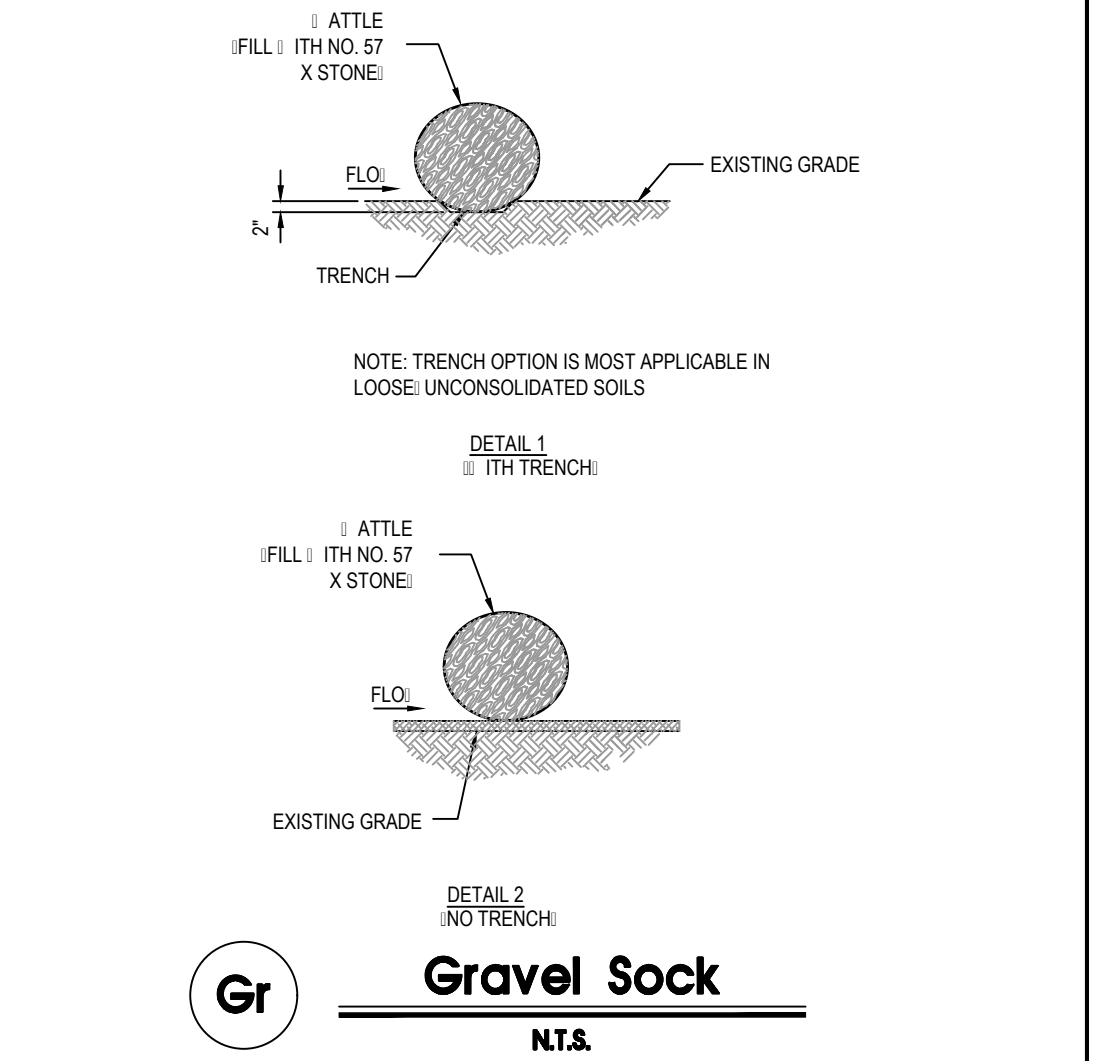

Gravel Sock
 N.T.S.

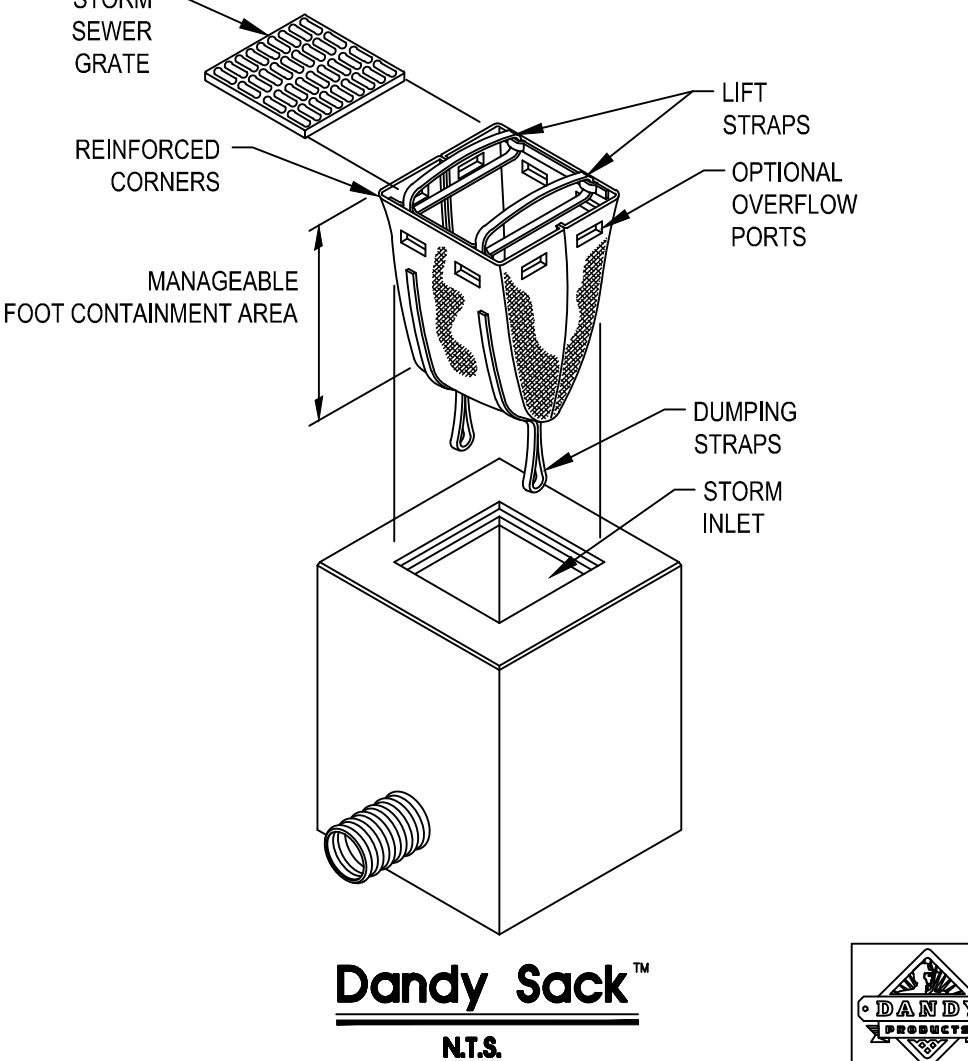

Dandy Sack™
 N.T.S.

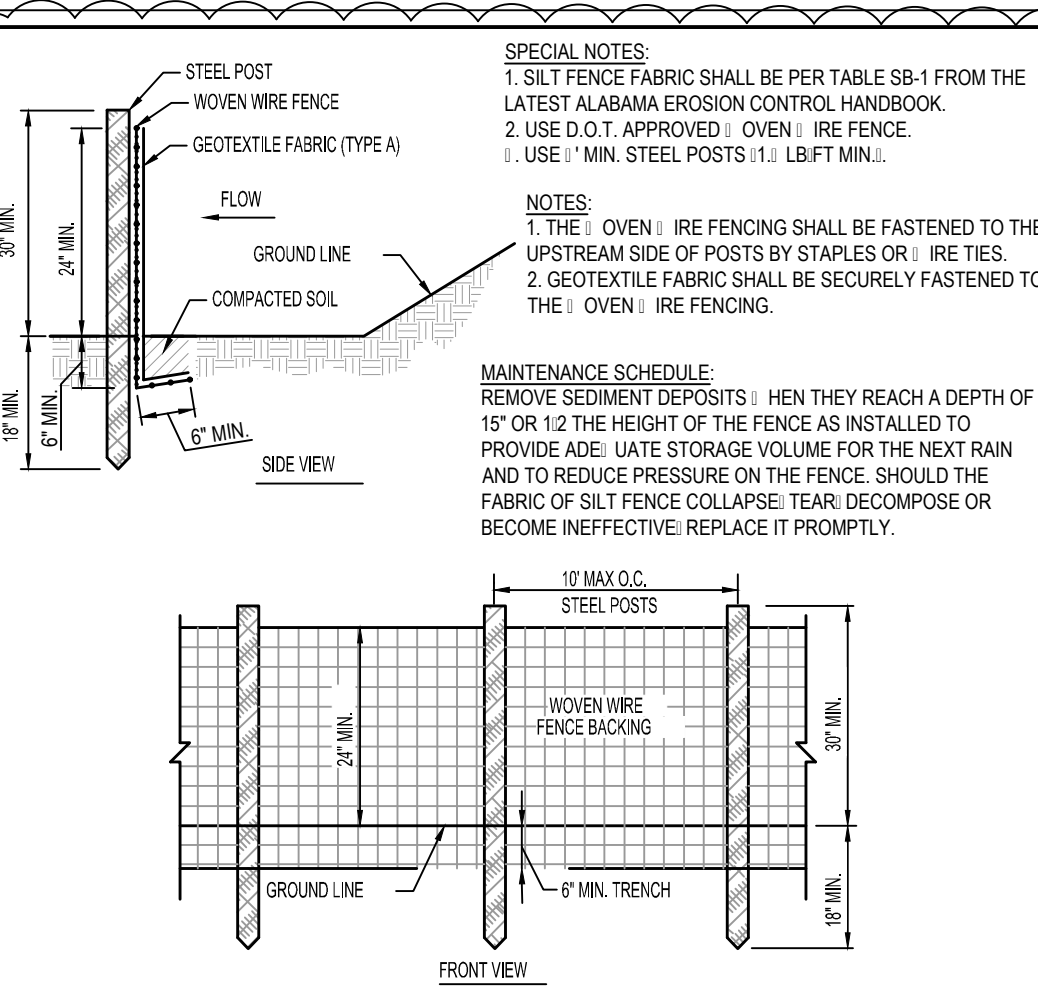

SB Silt Fence - Type A
 N.T.S.

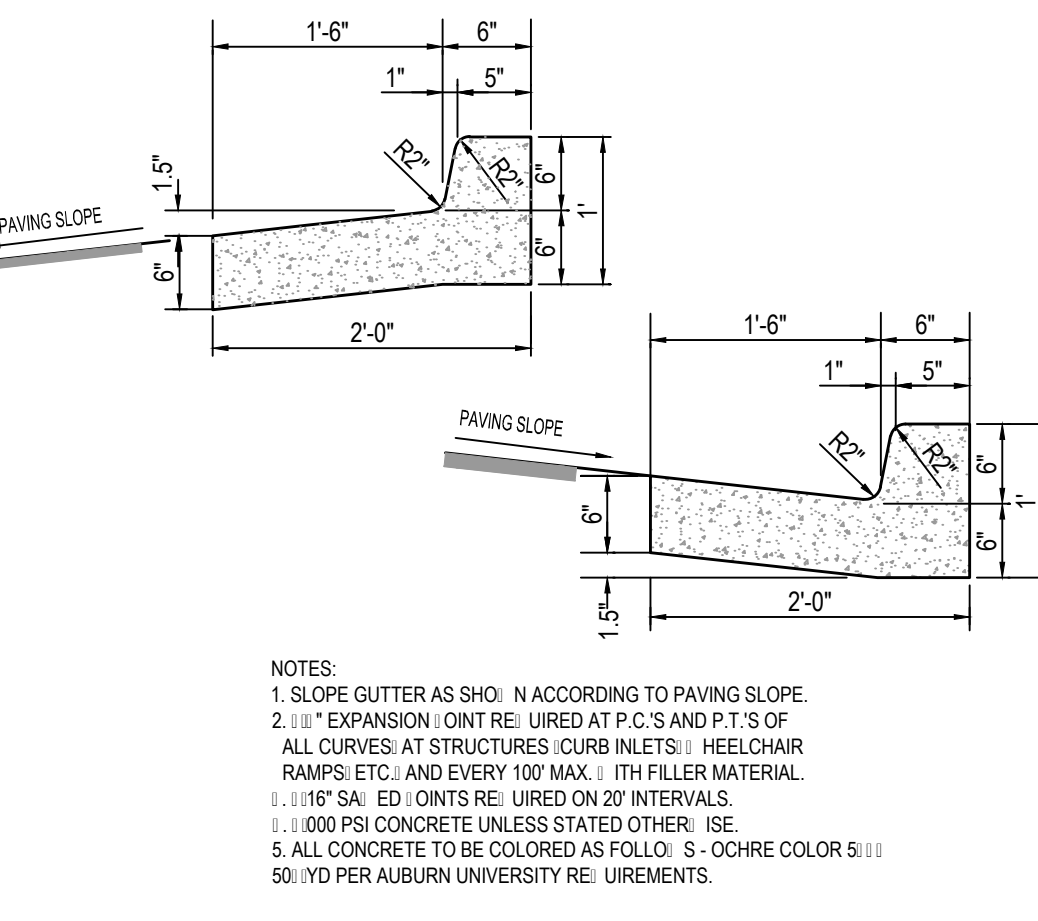

24" Curb & Gutter
 N.T.S.

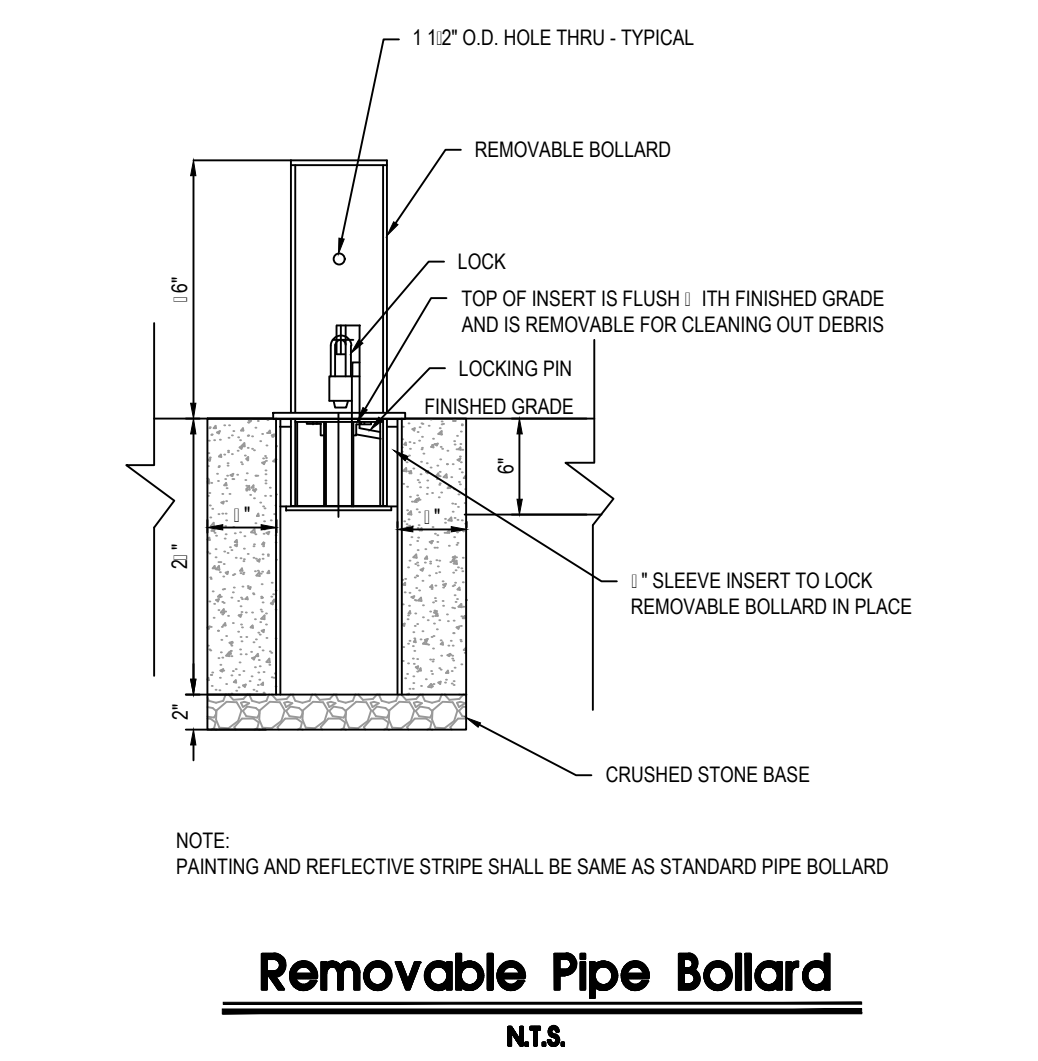

Removable Pipe Bollard
 N.T.S.

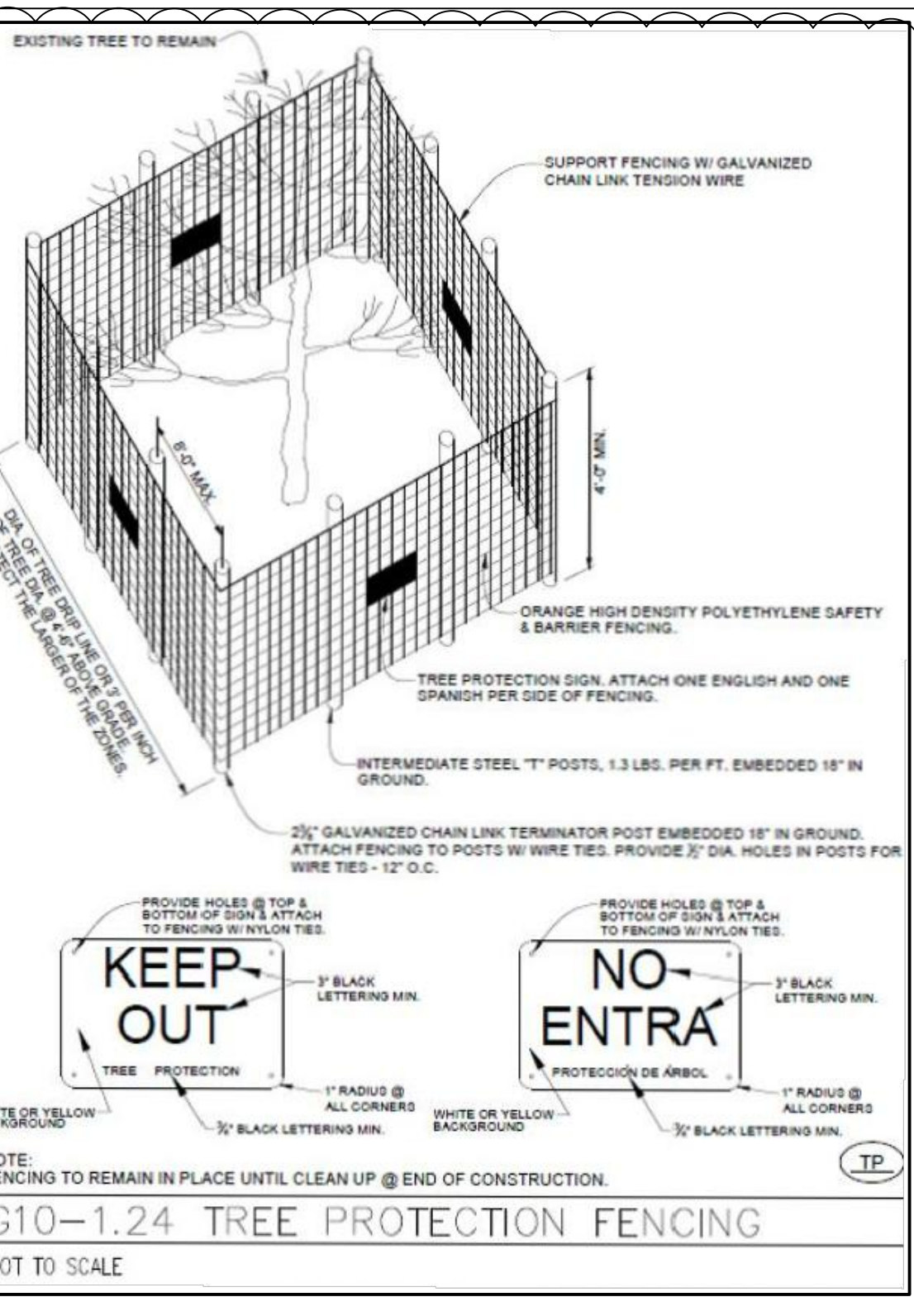

G10-1.24 TREE PROTECTION FENCING
 NOT TO SCALE

NOTES:
 1. SLOPE GUTTER AS SHOWN ACCORDING TO PAVING SLOPE.
 2. EXPANSION JOINT RE: URED AT P.C.S AND P.T.S OF ALL CURVES AT STRUCTURES: CURB INLETS: WHEEL CHAIR RAMPS: ETC. AND EVERY 100' MAX. WITH FILLER MATERIAL.
 3. 18" DIA. ED JOINTS RE: URED ON 20' INTERVALS.
 4. 1000 PSI CONCRETE UNLESS STATED OTHER: USE 50:10 YD PER AUBURN UNIVERSITY RE: UIREMENTS.
 5. ALL CONCRETE TO BE COLORED AS FOLLO: S - OCHRE COLOR S: 50:10 YD PER AUBURN UNIVERSITY RE: UIREMENTS.

24" Curb & Gutter
 N.T.S.

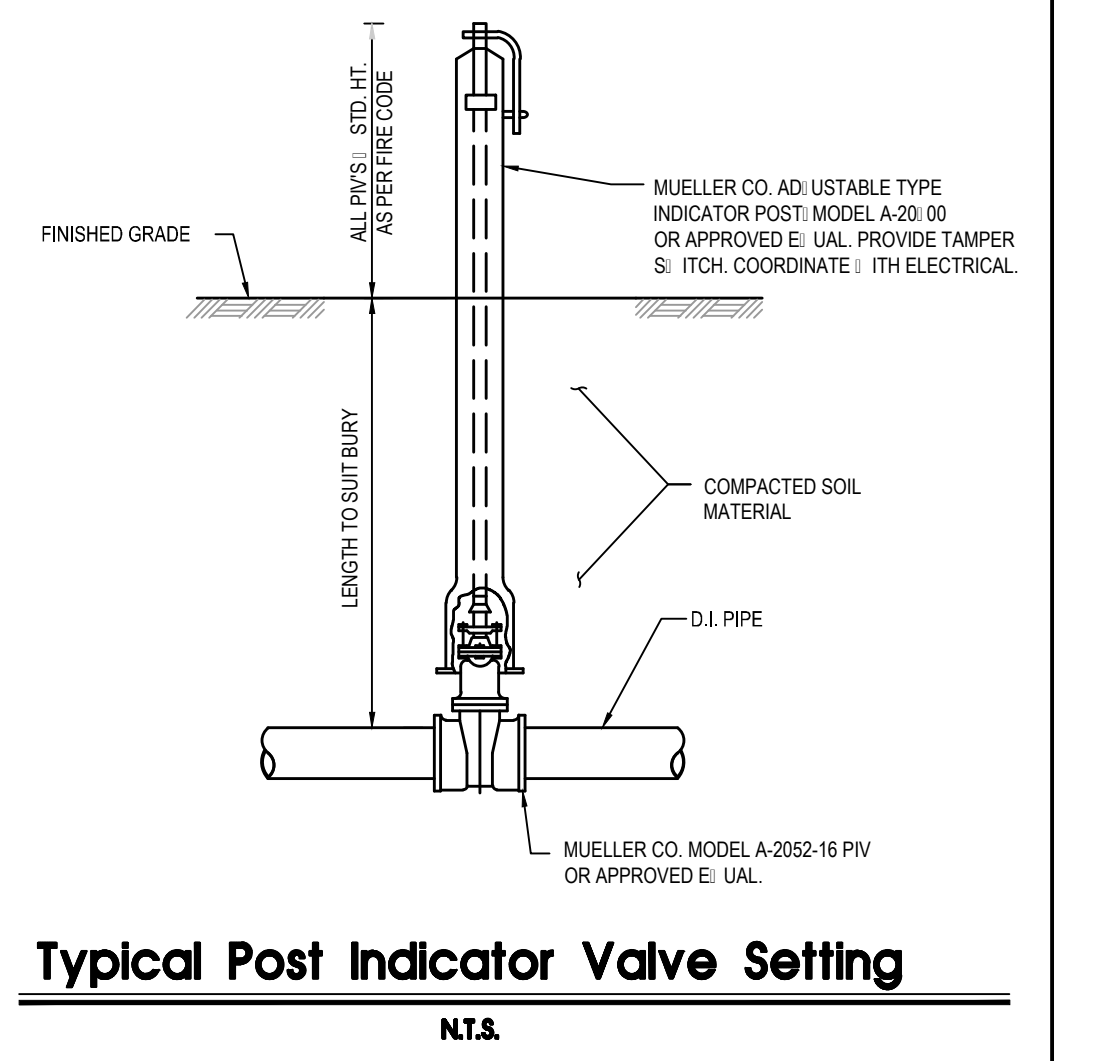

Typical Post Indicator Valve Setting
 N.T.S.

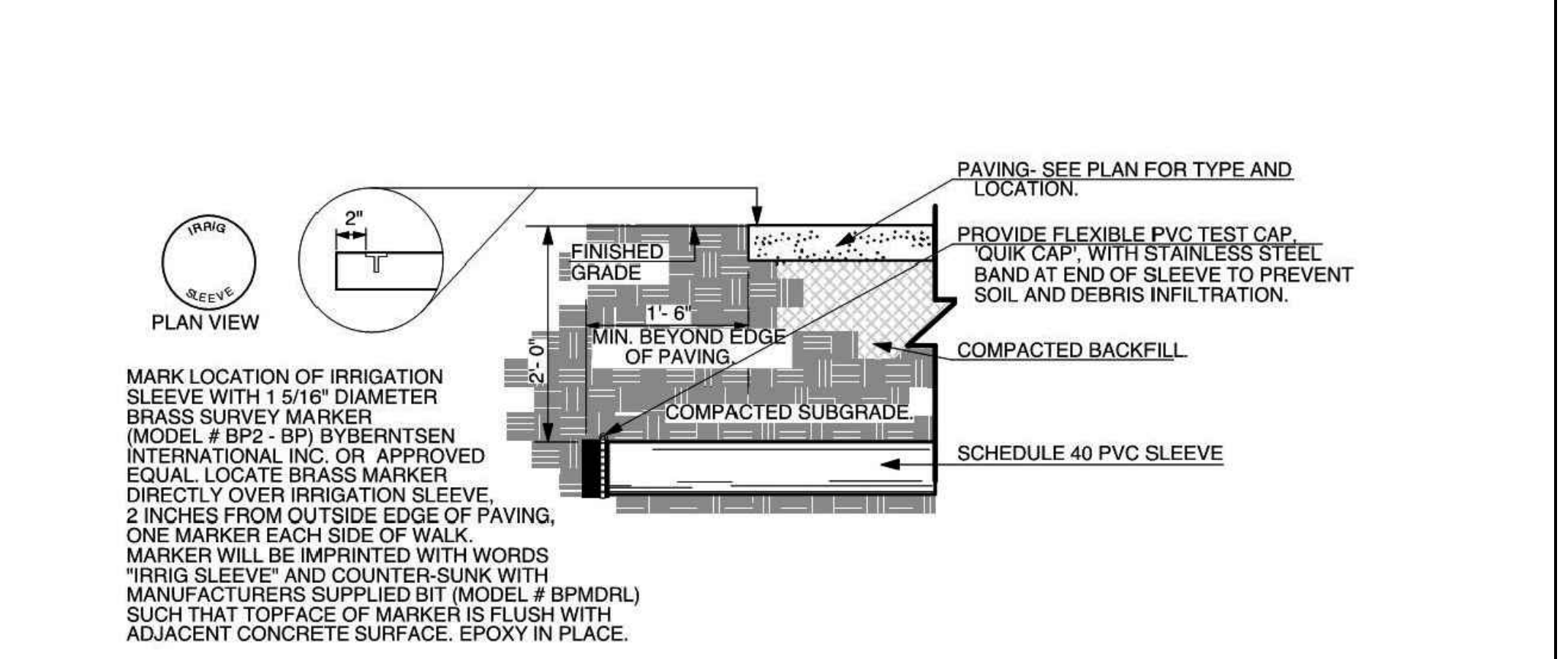

Irrigation Sleeve Under Paving
 N.T.S.

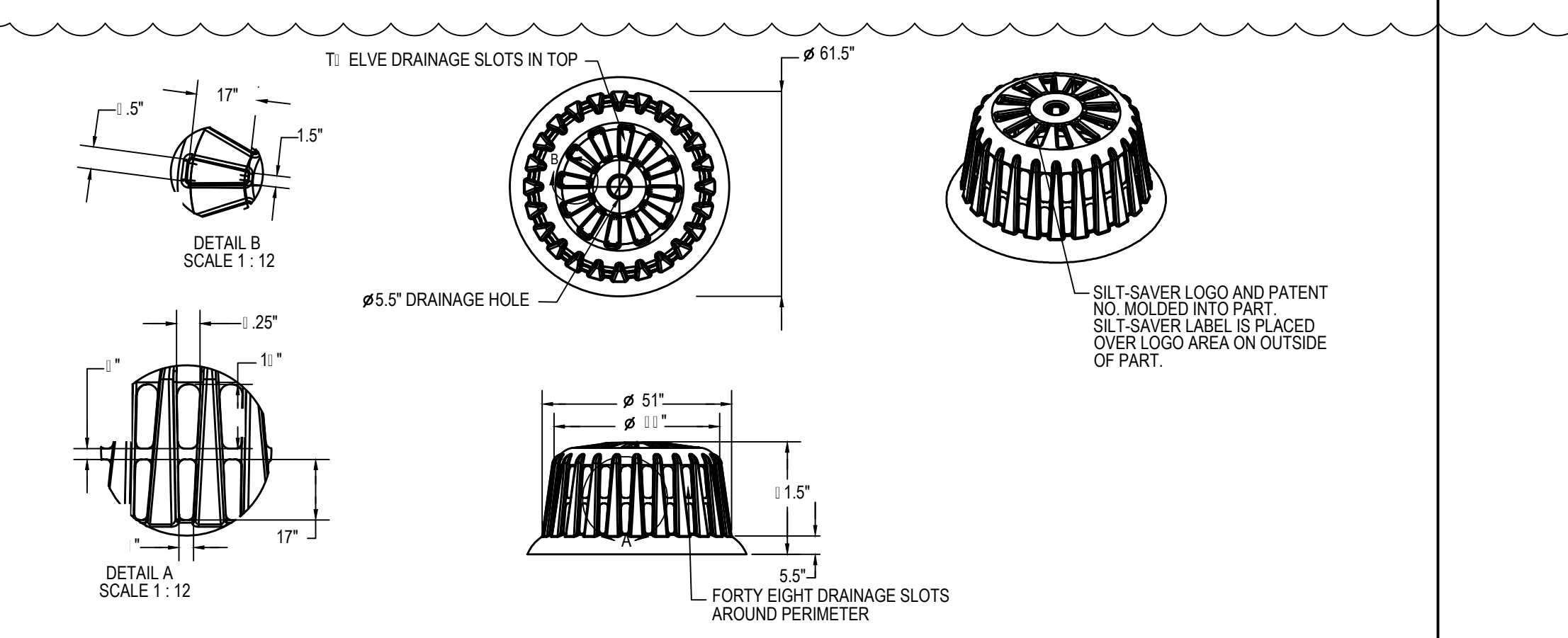

Silt Saver Round Frame P/N SS-100
 N.T.S.

LBYD, Inc.
 Civil and Structural Engineers
 716 30th Street South
 Birmingham, AL 35233
 Main (205) 251-4500
 Fax (205) 488-0226

LBYD PROJECT NO.
 102-16-122
 These drawings and design intent are the sole property of LBYD, Inc. which may not be reproduced without written permission.

AUBURN UNIVERSITY
 Facilities Management
 1161 West Samford Avenue
 Auburn University, AL 36849
 Phone: (334) 844-4810
 Fax: (334) 844-9458
 Safety is our first priority.
 Think Safety. Act Safely.

No.	Revision	Date
	ADDENDUM #4	7/25/17

ALABAMA LICENSED PROFESSIONAL ENGINEER
 No. 26982
 BARGANIER DAVIS SIMS
 Project Number: 2016-111
 Drawn by: WCV

GOODWIN HALL - RENOVATION AND BAND REHEARSAL HALL ADDITION
 Project Number 15-255

GOODWIN HALL - RENOVATION AND BAND REHEARSAL HALL ADDITION
 Project Number 15-255

SHEET TITLE: DETAILS
 DRAWN BY: C
 CHECKED BY: CIE
 DATE: 6-11-2017
 FILE NUMBER: 102-16-122
 PROJECT NUMBER: 15-255
 SHEET NUMBER: C7.0

No.	Revision	Date
1	Addm. #2	7-13-17
2	Addm. #3	7-20-17
3	Addm. #4	7-25-17

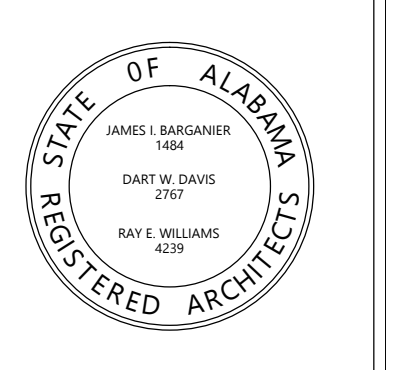

Project Number: 2015-255
BARGANIER DAVIS SIMS
Drawn By:

**GOODWIN HALL - RENOVATION
AND
BAND REHEARSAL HALL ADDITION**
Project Number 15-255

SHEET TITLE:
**LANDSCAPE PLAN
AND DETAILS**

DRAWN BY:
CHECKED BY:
DATE:
FILE NUMBER:
PROJECT NUMBER:
SHEET NUMBER:

L1.1

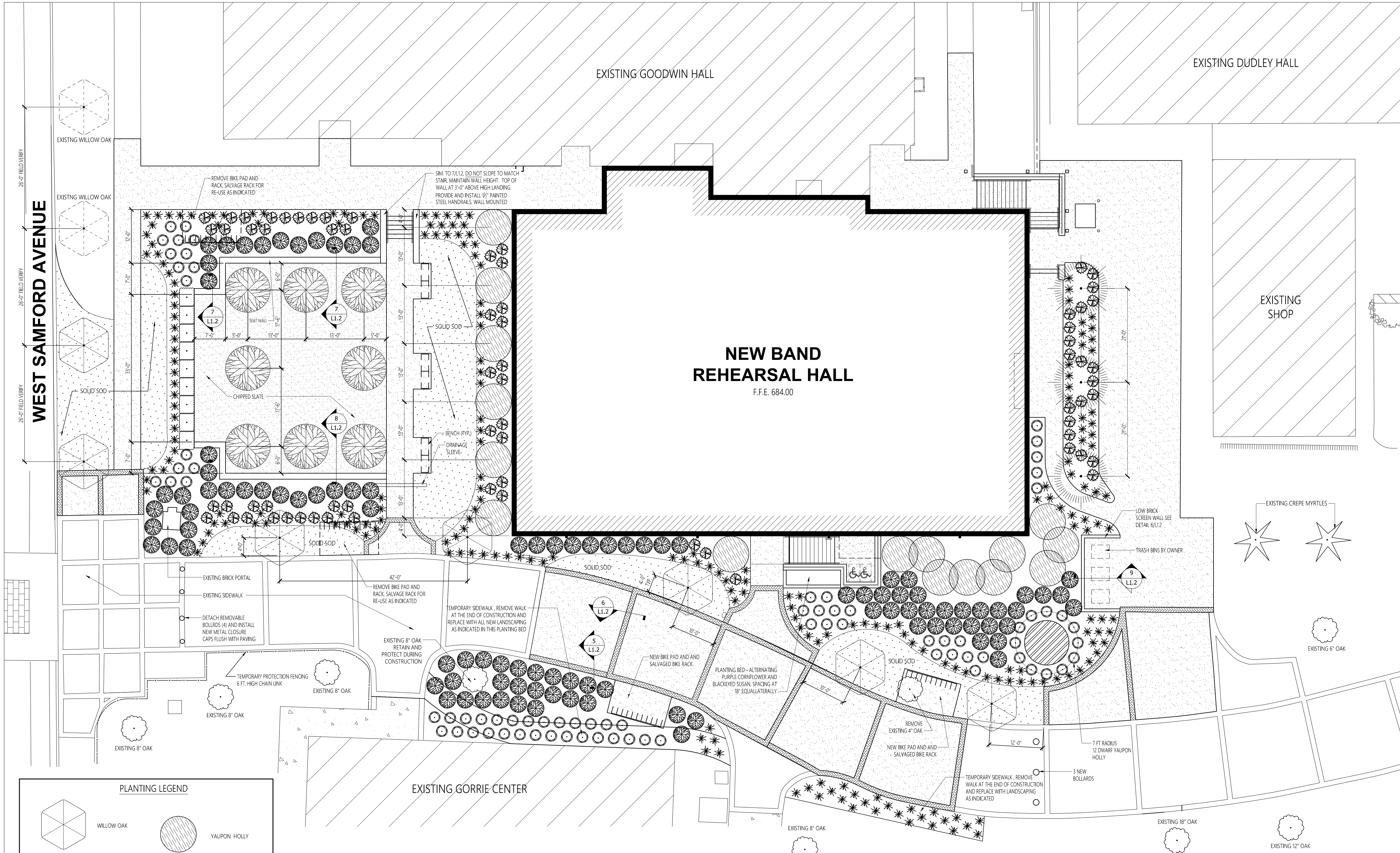

PLANTING LEGEND

	WILLOW OAK		YAUPON HOLLY
	FLORIDA MAPLE		WINTERGREEN BOXWOOD
	AMERICAN ELM BASQUE		DWARF YAUPON HOLLY
	AMERICAN HORNBEAM		JUNIPER
			INDIAN HAWTHORN
			MARGINAL WOOD FERN

1 LANDSCAPE PLAN
L1.1 SCALE: 1" = 10' - 0"

4 SHEET REISSUED

PLANTING SCHEDULE

COMMON NAME	SCIENTIFIC NAME	SIZE	SPACING	QUANTITY
WILLOW OAK	Quercus phellos	4" D.B.H. MIN. B AND B	AS INDICATED	7
AMERICAN HORNBEAM	Carpinus caroliniana	4" D.B.H. MIN. B AND B	AS INDICATED	3
AMERICAN ELM	Ulmus americana 'Basque'	4" D.B.H. MIN. B AND B	AS INDICATED	8
FLORIDA MAPLE	Acer barbatum	3"D.B.H. MIN. B AND B	AS INDICATED	1
YAUPON HOLLY	Ilex vomitoria	FIVE GALLON	6 FEET ON CENTER and AS INDICATED	16
DWARF YAUPON HOLLY	Ilex vomitoria 'nana'	ONE GALLON	42 INCHES ON CENTER	78
INDIAN HAWTHORN	Rhaphiolepis indica	THREE GALLON	4 FEET ON CENTER	102
WINTERGREEN BOXWOOD	Buxus sinica var. insularis 'Wintergreen'	THREE GALLON	4 FEET ON CENTER	9
GRAYSON JUNIPER	Juniperis chinensis 'Grayson'	THREE GALLON	30 INCHES ON CENTER	226
MARGINAL WOOD FERN	Dryopteris marginalis	ONE GALLON	3 FEET ON CENTER	70
SOLID SOD 419 BERMUDAGRASS	Cynodon dactylon '419'	-	-	-

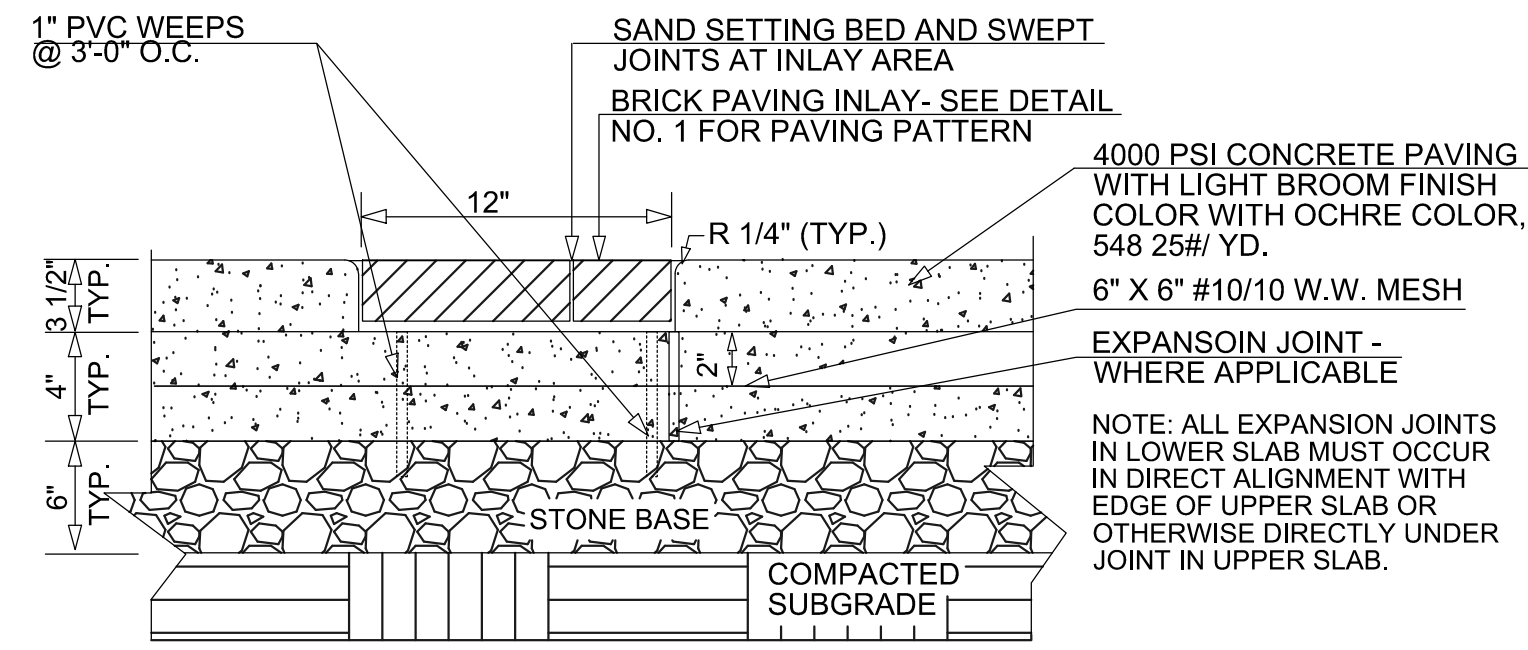

5 CONCOURSE PAVING DETAIL
L1.2 NO SCALE

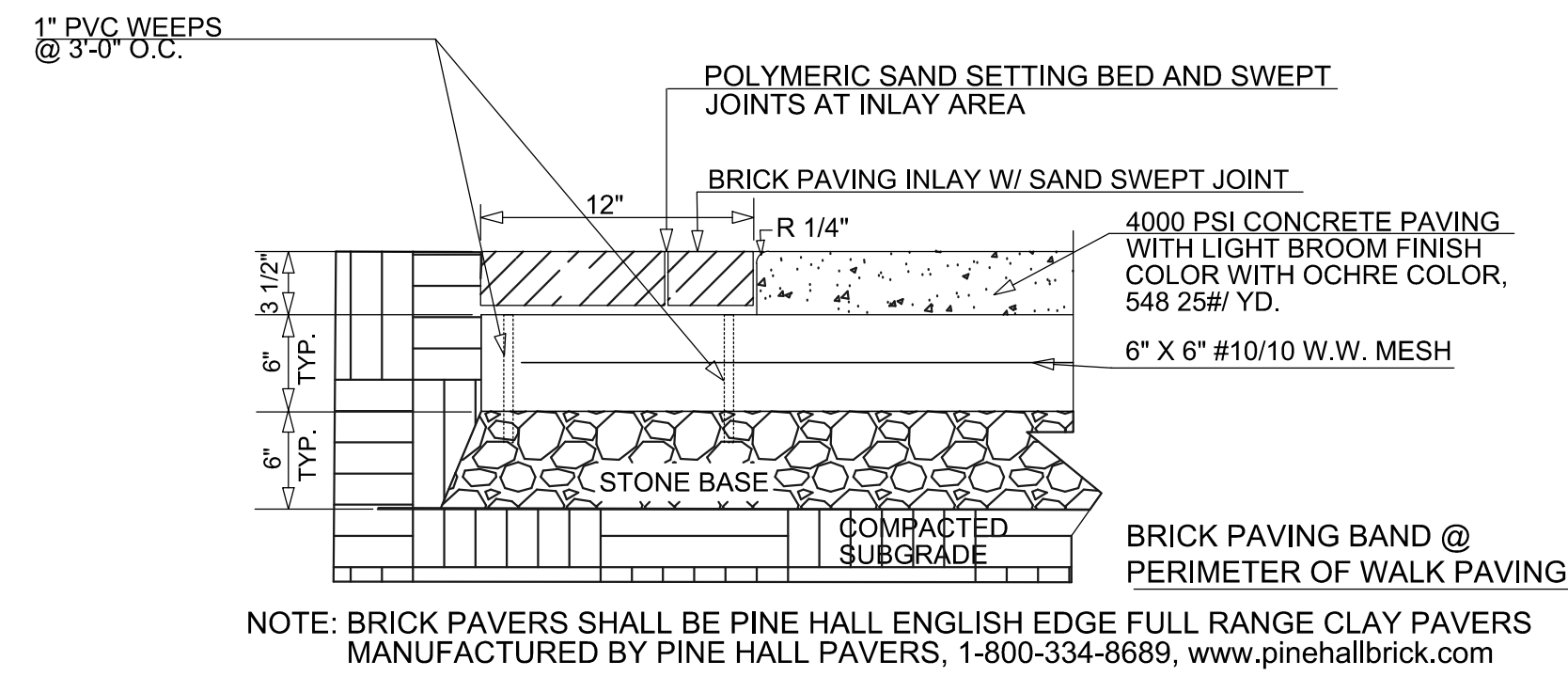

6 CONCOURSE PAVING DETAIL
L1.2 NO SCALE

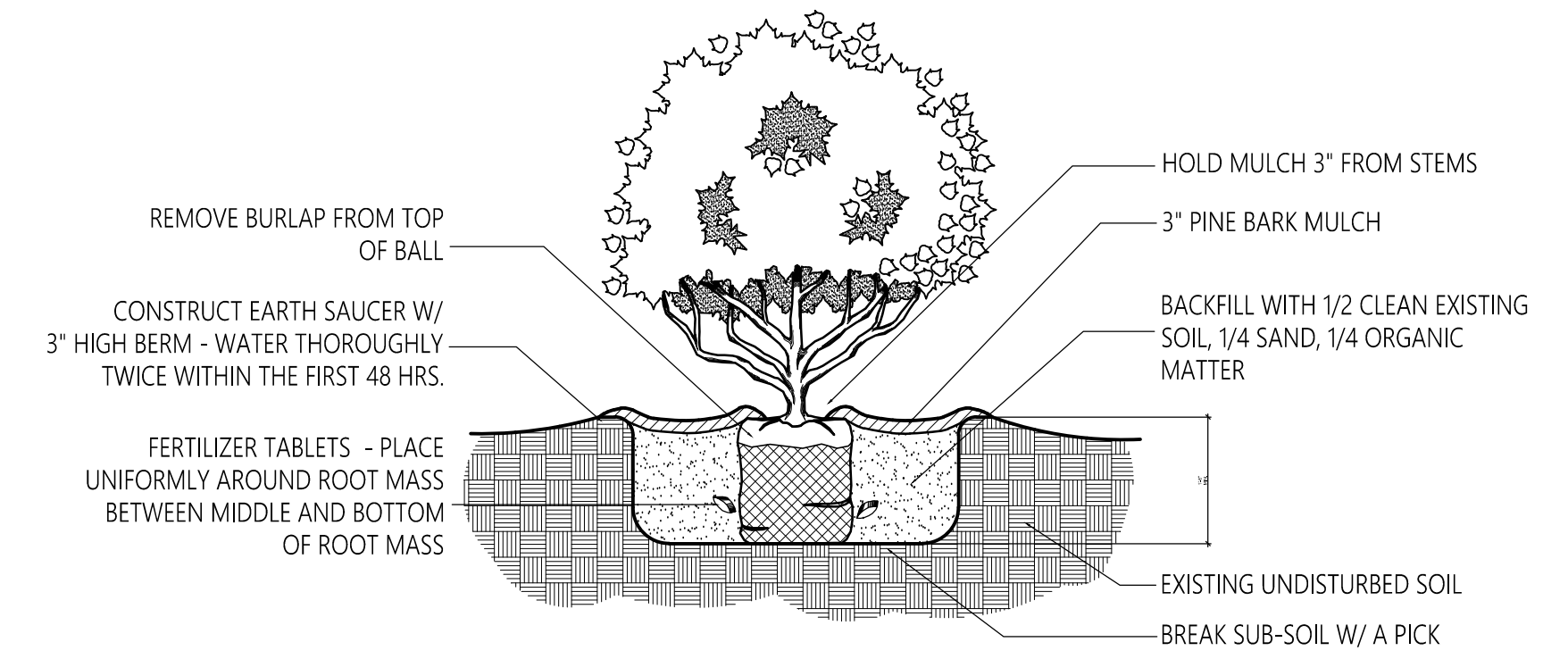

2 SHRUB PLANTING DETAIL
L1.2 NO SCALE

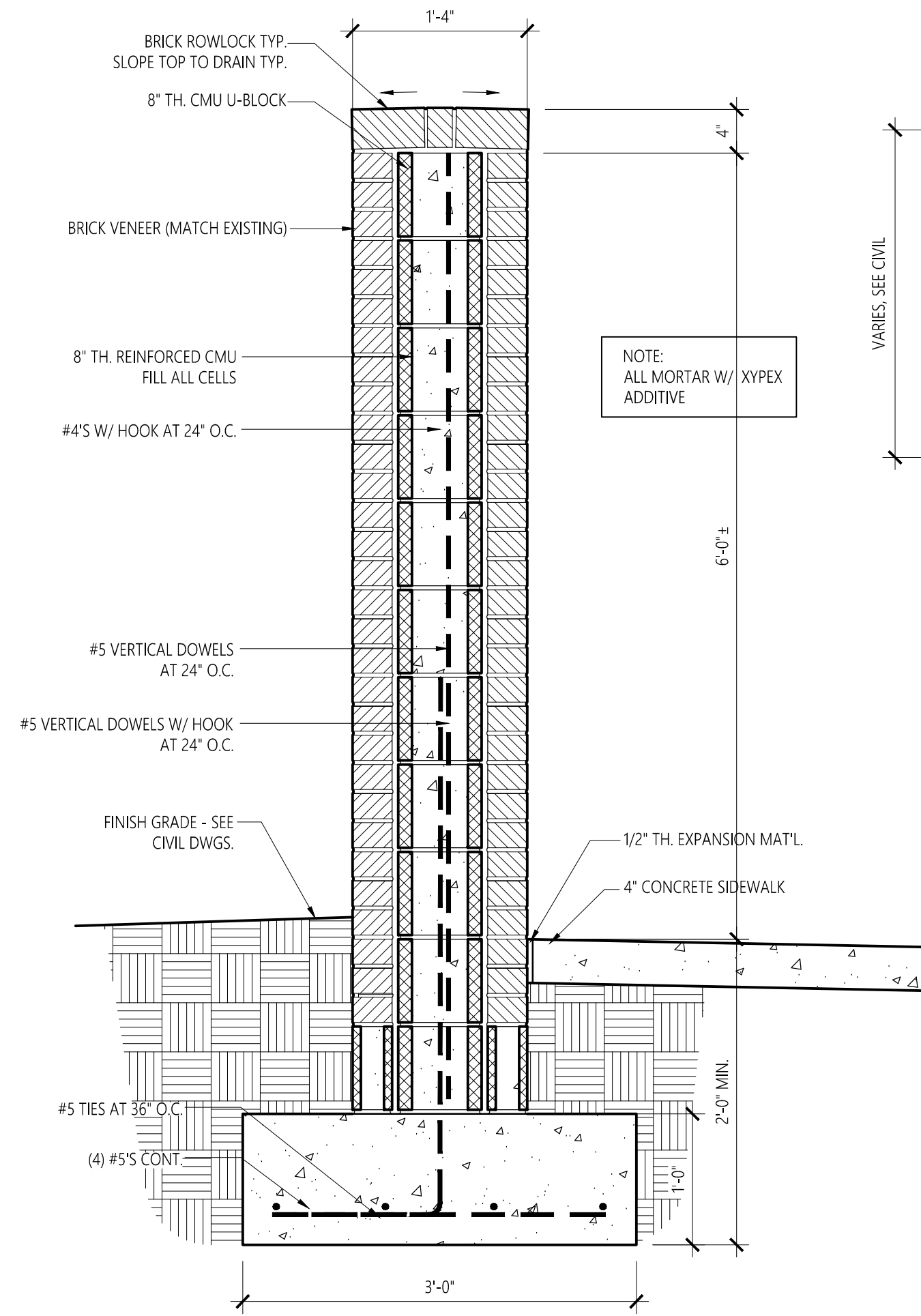

9 TRASH ENCLOSURE WALL
L1.2 1" = 1'-0"

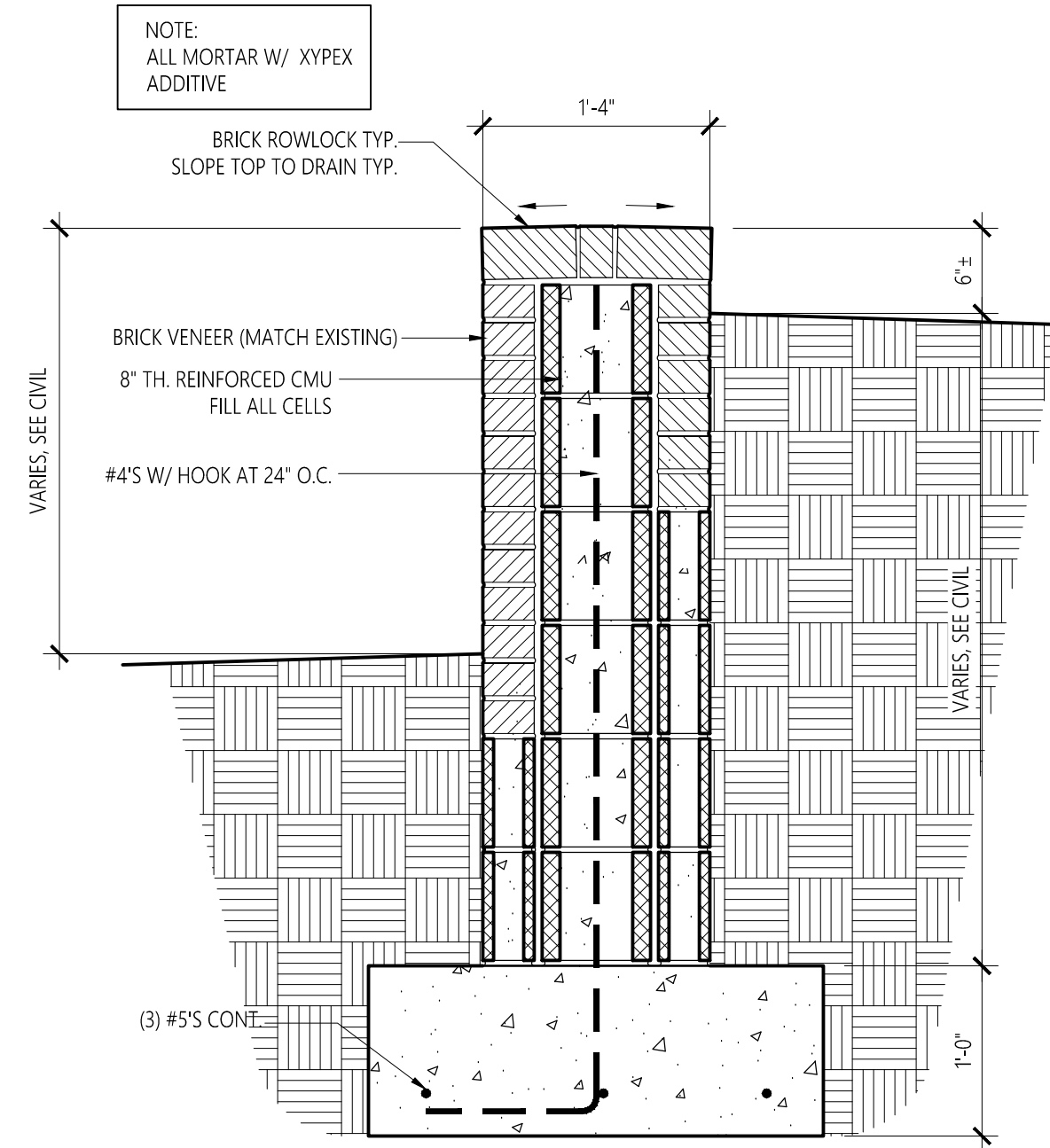

7 RETAINING WALL DETAIL
L1.2 1" = 1'-0"

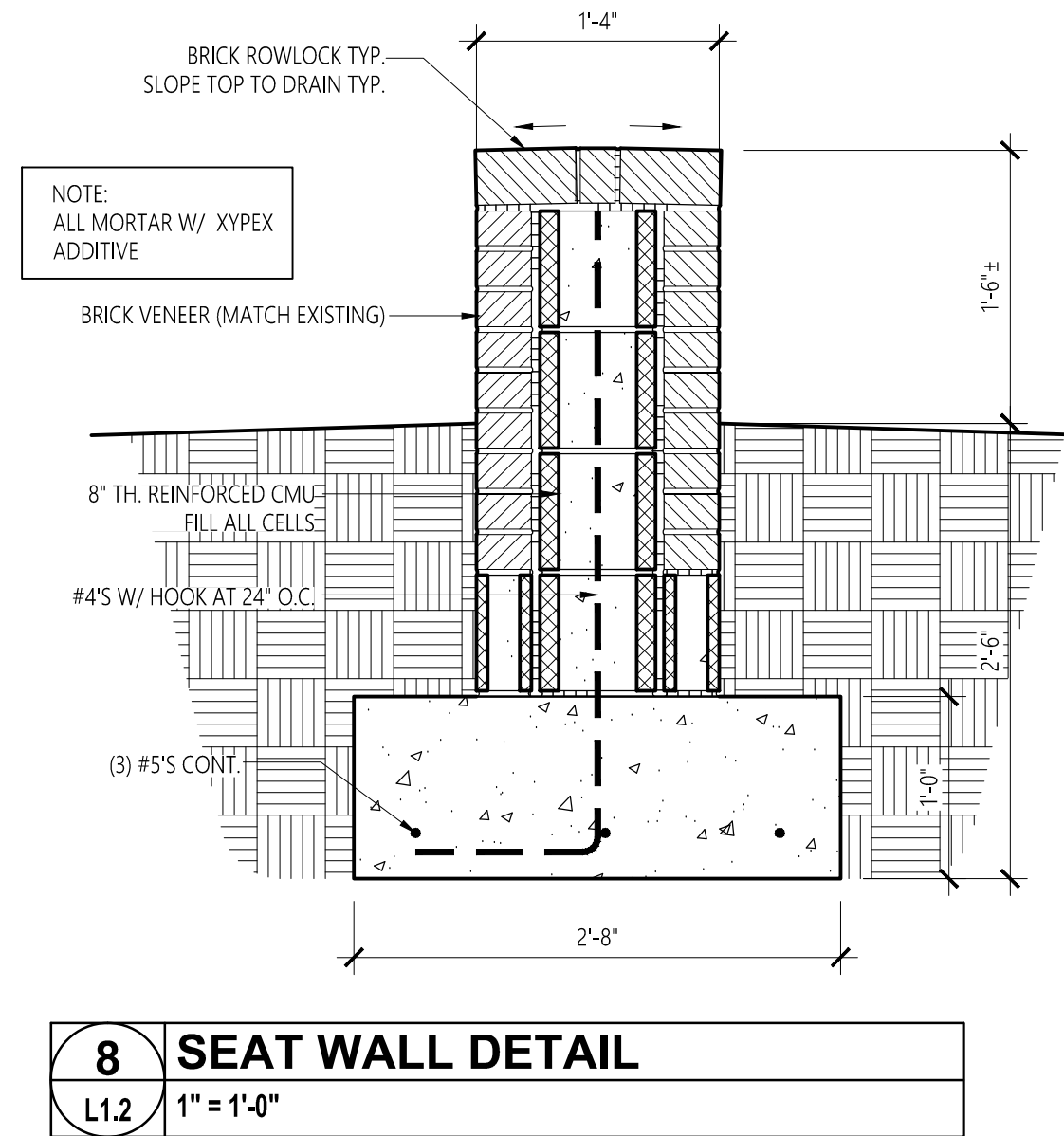

8 SEAT WALL DETAIL
L1.2 1" = 1'-0"

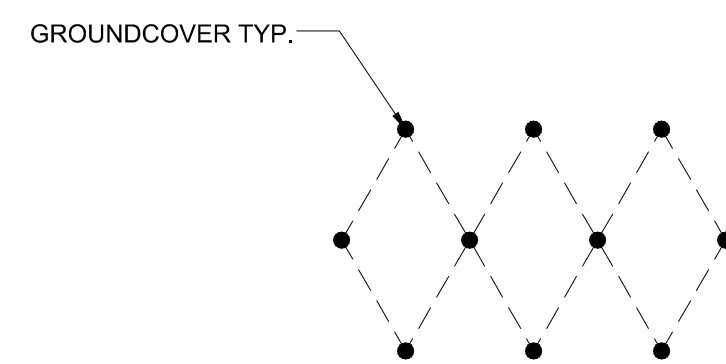

PLANTING PATTERN DIAGRAM

NOTES:
1. PLANT GROUNDCOVER IN A DIAGONAL PATTERN AS INDICATED. REFER TO PLANT SCHEDULE ON L1.1 FOR SPACING REQUIREMENTS.

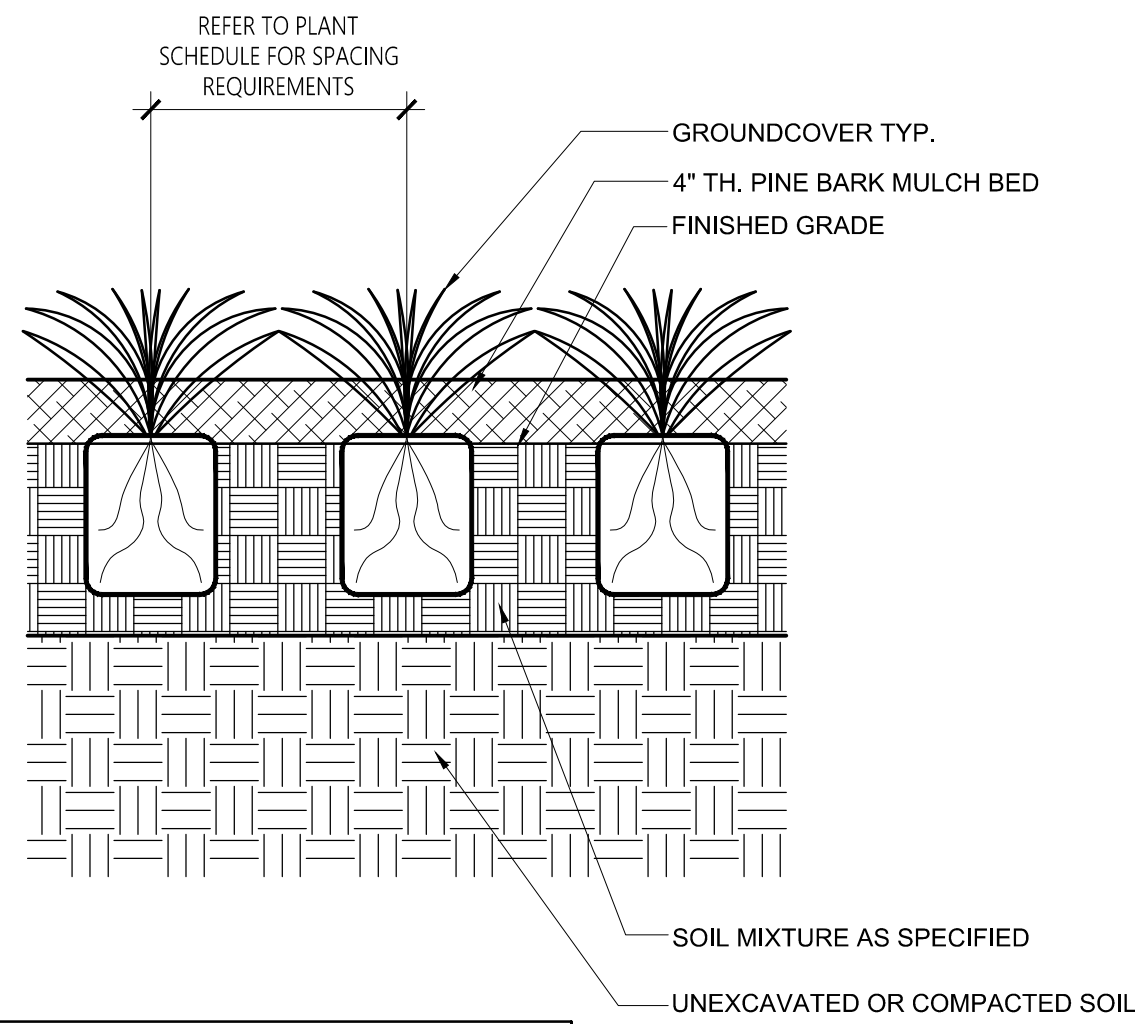

10 GROUNDCOVER PLANTING DETAIL
L1.2 NO SCALE

STAKING NOTES:
WIRE OR CABLE SIZES SHALL BE AS FOLLOWS:
TREES UP TO 2 1/2" - 14 GA.
TREES 2 1/2" TO 3" - 12 GA.

TIGHTEN WIRE OR CABLE ONLY ENOUGH TO KEEP FROM SLIPPING. ALLOW FOR SOME TRUNK MOVEMENT. PLASTIC HOSE SHALL BE LONG ENOUGH TO ACCOMMODATE 1 1/2" OF GROWTH AND BUFFER ALL BRANCHES FROM THE WIRE

TUCK ANY LOOSE ENDS OF WIRE OR CABLE INTO THE WIREWRAP SO THAT NO SHARP WIRE ENDS ARE LEFT EXPOSED.

PLANTING NOTES:
DO NOT HEAVILY PRUNE THE TREE AT PLANTING. PRUNE ONLY CROSSOVER LIMBS, CO-DOMINANT LEADERS, AND BROKEN OR DEAD BRANCHES. SOME INTERIOR TWIGS AND LATERAL BRANCHES MAY BE PRUNED; HOWEVER, DO NOT REMOVE THE TERMINAL BUDS OF BRANCHES THAT EXTEND TO THE EDGE OF THE CROWN.

MARK THE NORTH SIDE OF THE TREE IN THE NURSERY, AND ROTATE TREE TO FACE NORTH AT THE SITE WHENEVER POSSIBLE

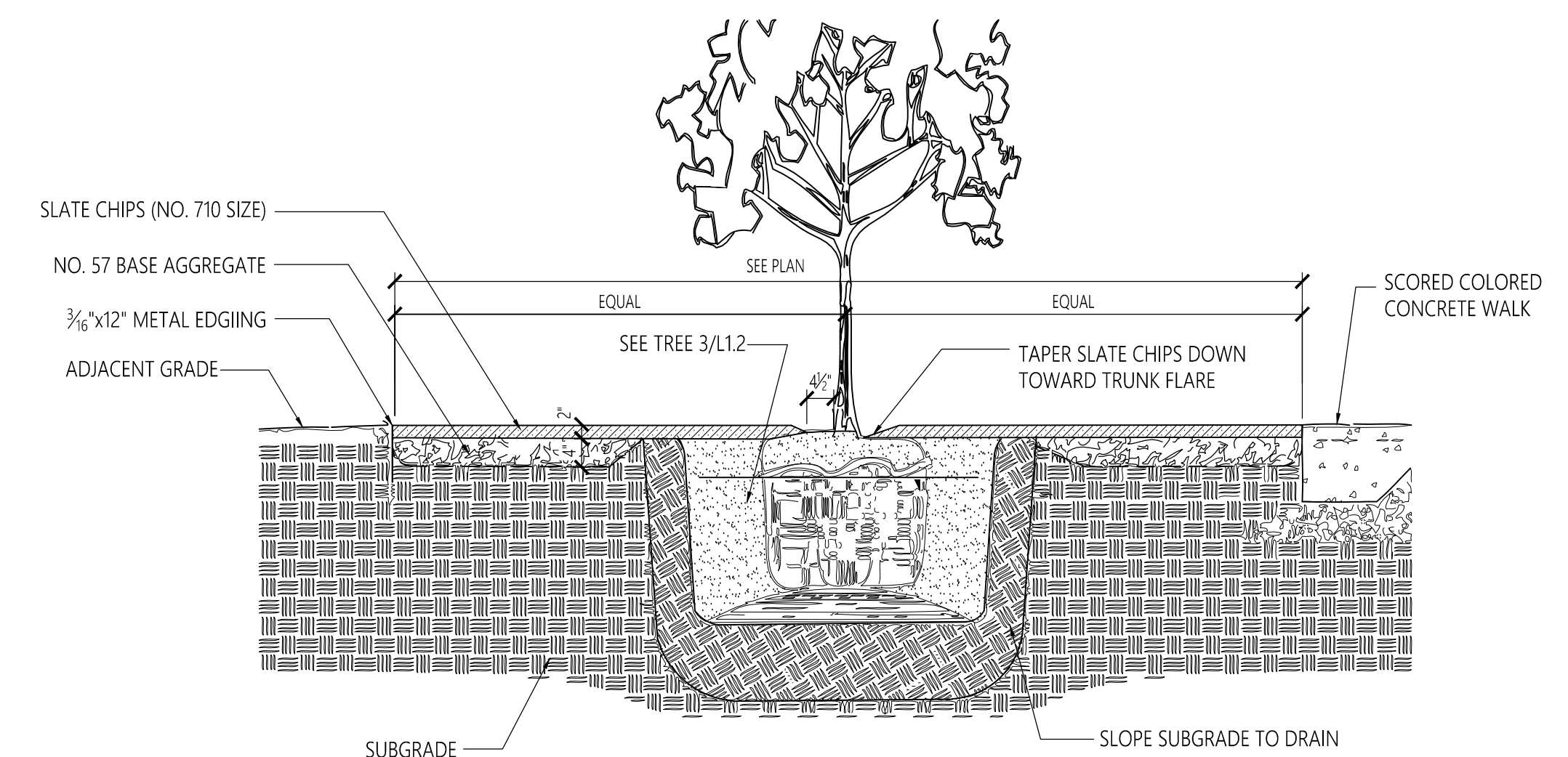

4 TYPICAL DETAIL @ TREE IN GRAVEL AREA
L1.2 NO SCALE

No.	Revision	Date
1	Addm. #2	7-13-17
2	Addm. #3	7-20-17
3	Addm. #4	7-25-17

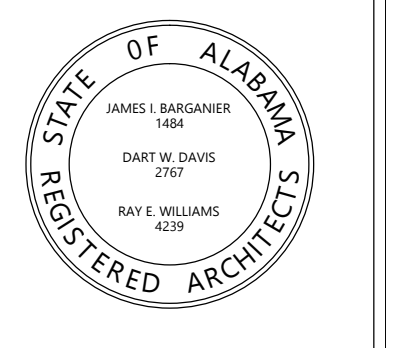

Project Number: 2015-255
BARGANIER DAVIS SIMS
Drawn By:

**GOODWIN HALL - RENOVATION
AND
BAND REHEARSAL HALL ADDITION**
Project Number 15-255

SHEET TITLE:
PLANTING & LANDSCAPE DETAILS
DRAWN BY:
CHECKED BY:
DATE:
FILE NUMBER:
PROJECT NUMBER:
SHEET NUMBER:

LIFE SAFETY AND CODE REQUIREMENTS

OCCUPANCY CLASSIFICATION

INTERNATIONAL BUILDING CODE 2015 - MIXED OCCUPANCY, MULTISTORY, SEPARATED ASSEMBLY A-3, STORAGE GROUP S-1 AND STORAGE GROUP S-2

ALLOWABLE HEIGHT AND AREA

IBC TABLE 504.3 AND TABLE 504.4

CONSTRUCTION - TYPE II B	ALLOWABLE HEIGHT	ALLOWABLE AREA	ACTUAL AREA/HEIGHT
GROUP A-3 (MOST RESTRICTIVE)	3 STORIES/55 FT.	32,702 S.F.	15,195 S.F./52'-4"

TYPE OF CONSTRUCTION

INTERNATIONAL BUILDING CODE 2015: TYPE II B
REQUIRED FIRE-RESISTANCE RATINGS FOR BUILDING ELEMENTS (IBC TABLE 601)

	TYPE II B
STRUCTURAL FRAME	0
BEARING WALLS	
EXTERIOR	0
INTERIOR	0
NON BEARING WALLS AND PARTITIONS	
EXTERIOR	0
INTERIOR	0
FLOOR CONSTRUCTION	0
ROOF CONSTRUCTION	0

FIRE SEPARATION AND RESISTANCE RATINGS

NEW BUILDING OCCUPANCY SEPARATION FROM EXISTING STRUCTURE - 2 HOUR FIRE WALL ASSEMBLY SPRINKLER AND S-2 SEPARATIONS AS PER TABLE 706.4

EXTERIOR WALL FIRE RESISTANCE RATING BASED ON FIRE SEPARATION DISTANCE - 1 HOUR ASSEMBLY AND S-2 SEPARATIONS AS PER TABLE 602, MORE THAN 5 FT TO LESS THAN 10 FT.

PERCENTAGE OF OPENINGS IN RATED EXTERIOR WALLS = 25% AS PER TABLE 705.8

OCCUPANCY SEPARATION REQUIREMENTS A-3 TO S-2; NO SEPARATION, S-1 TO S-2; 1 HOUR

PLUMBING FIXTURES

AS PER TABLE 2902.1 - IBC 2015

GROUP CLASSIFICATION	WATER CLOSETS SEE SECTION 419.2 OF THE IPC FOR URINALS REQUIRED		WATER CLOSETS SUPPLIED		URINALS SUPPLIED	LAVATORIES REQUIRED		LAVATORIES SUPPLIED		BATHS OR SHOWERS REQUIRED	BATHS OR SHOWERS SUPPLIED	DRINKING FOUNTAINS REQUIRED	DRINKING FOUNTAINS SUPPLIED	OTHER REQUIRED	OTHER SUPPLIED
	MALE	FEMALE	MALE	FEMALE	MALE	MALE	FEMALE	MALE	FEMALE						
ASSEMBLY GROUP A-3	4	7	4	7	4	3	3	3	3	0	0	2	2	1 SERV SINK	1 SERV SINK

INTERIOR FINISHES

IBC TABLE 803.11 CEILING AND WALL FINISHES

GROUP	SPRINKLERED		
	EXIT ENCL. & PASSAGEWAYS	CORRIDORS	ROOMS AND ENCL. SPACES
GROUP A	B	B	C
GROUP S	C	C	C
GROUP B	B	C	C

IBC SECTION 804 - FLOOR FINISHES SHALL BE NOT LESS THAN TYPE II IN ALL AREAS IN AN UNSPRINKLERED BUILDING FOR GROUP A, B AND S OCCUPANCY.

CODE REFERENCES

INTERNATIONAL BUILDING CODE, BUILDING (IBC-B)	2015 EDITION
INTERNATIONAL BUILDING CODE, MECHANICAL (IBC-M)	2015 EDITION
INTERNATIONAL BUILDING CODE, FUEL GAS (IBC-FG)	2015 EDITION
INTERNATIONAL BUILDING CODE, PLUMBING (IBC-P)	2015 EDITION
NATIONAL FIRE ALARM AND SIGNALING CODE NFPA 72	2013 EDITION
NATIONAL ELECTRICAL CODE (NEC)	2014 EDITION
AMERICANS WITH DISABILITIES ACT	2010 EDITION
ANSI/ASHRAE/IESNA STANDARD 90.1	2013 EDITION

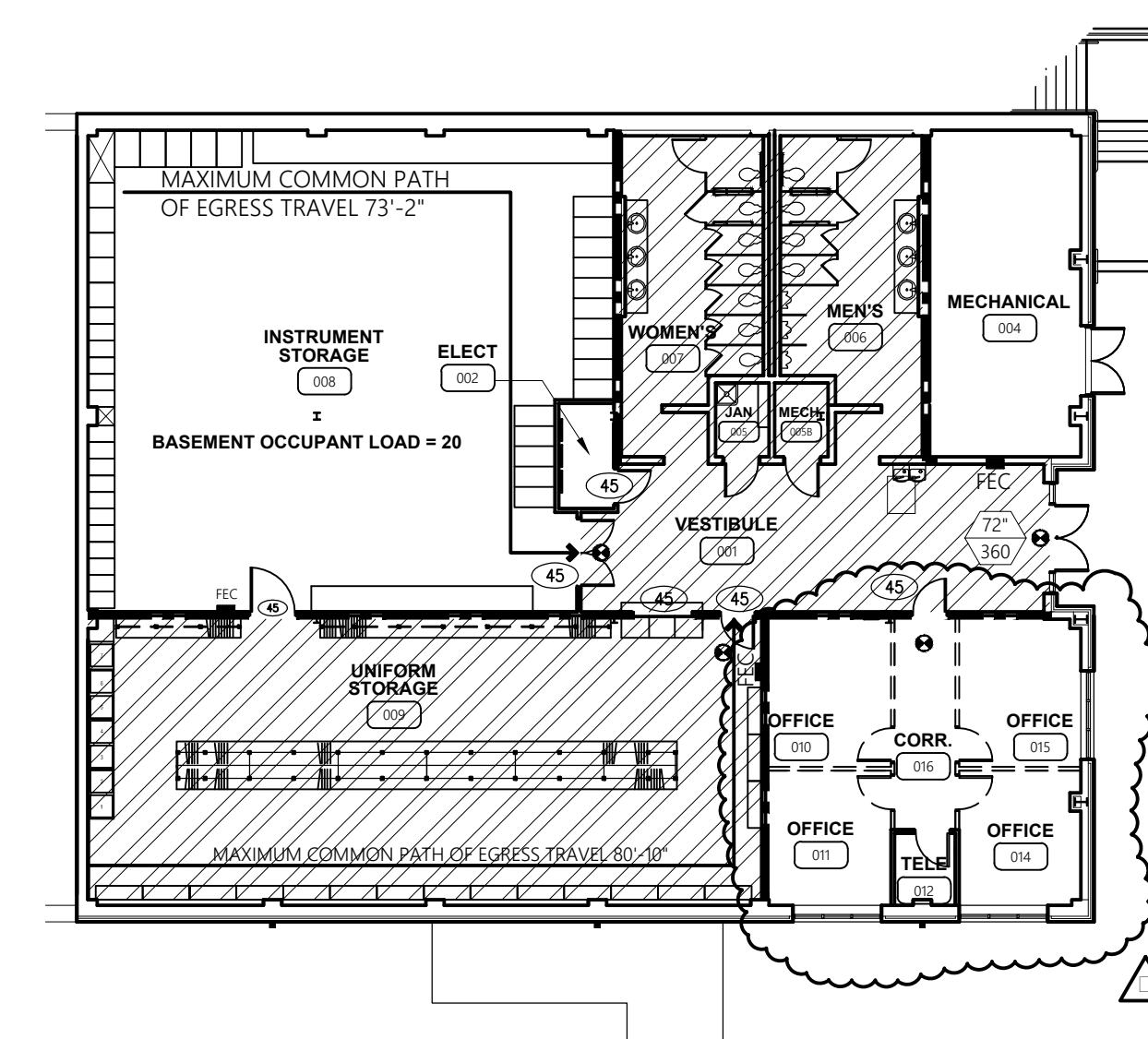

1 BASEMENT FLOOR LIFE SAFETY PLAN
LS.1 SCALE: 1/16" = 1'-0"

FIRE PROTECTION SYSTEMS

AUTOMATIC FIRE SPRINKLER PROTECTION IS REQUIRED, PER IBC SECTION 903.2.1.3 CONDITION 2. MANUAL FIRE ALARM SHALL BE REQUIRED IF FIRE SPRINKLER DOES NOT ACTIVATE OCCUPANT NOTIFICATION APPLIANCES ON SPRINKLER FLOW. (IBC 907.2.1, EXCEPTION 1)

DESIGN OCCUPANT LOAD

OCCUPANT LOAD FACTORS (IBC TABLE 1004.1.2):

BUSINESS GROUP B..... 100 G.S.F./PERSON ASSEMBLY GROUP A..... 7 N.S.F./PERSON
STORAGE GROUP S..... 300 G.S.F./PERSON

AREA	LOAD FACTOR	PERSONS
OFFICE	570 G.S.F. /100 G.S.F.	6
STORAGE/MECH.	5,612 G.S.F. /300 G.S.F.	19
ASSEMBLY CONCENTRATED	4,641 N.S.F. /7 N.S.F.	663
ASSEMBLY FIXED SEATING		114
TOTAL PERSONS		802

NUMBER OF MEANS OF EGRESS

TWO EXITS OR EXIT ACCESS (MEANS OF EGRESS) IS REQUIRED AT FIRST FLOOR OCCUPANCY.

ARRANGEMENT OF MEANS OF EGRESS

THE EXITS ARE ARRANGED SO THAT THEY MEET THE SEPARATE AND REMOTE REQUIREMENTS OF THE IBC.

MARKING OF MEANS OF EGRESS

ALL MEANS OF EGRESS SHALL BE PROVIDED WITH ACCEPTABLE EXIT SIGNS WHICH DESIGNATE THE EXITS AND THE DIRECTION OF TRAVEL TO THE EXITS ACCORDING TO IBC SECTION 1013. RAISED CHARACTER AND BRAILLE EXIT SIGNS PER ICC A117.1 SHALL BE INSTALLED AT EXIT DOORS.

EGRESS WIDTH AND TRAVEL DISTANCE

SECTION 1017 - MAXIMUM EXIT ACCESS DISTANCE IS 250 FEET SPRINKLERED. MINIMUM CORRIDOR WIDTH IS 44 INCHES.

EMERGENCY LIGHTING

ADEQUATE EMERGENCY LIGHTING IS REQUIRED ACCORDING TO IBC SECTION 1006.

ACCESSIBILITY

ALL AREAS COMPLY WITH ACCESSIBILITY REQUIREMENTS OF THE IBC, AND ADA 2010

UTILITIES

ALL ELECTRICAL SERVICES SHALL COMPLY WITH NFPA 70 - NATIONAL ELECTRICAL CODE. ANY AND ALL NATURAL GAS SERVICE SHALL COMPLY WITH THE 2015 INTERNATIONAL FUEL GAS CODE. ALL PLUMBING SYSTEM INSTALLATION MUST COMPLY WITH THE PROVISIONS OF THE 2015 INTERNATIONAL PLUMBING CODE.

HEATING, VENTILATING & AIR CONDITIONING EQUIPMENT

ALL HVAC EQUIPMENT SHALL COMPLY WITH THE PROVISIONS OF THE 2015 INTERNATIONAL MECHANICAL CODE FOR INSTALLATION OF AIR CONDITIONING AND VENTILATION SYSTEMS, AND OR INSTALLATION OF WARM AIR HEATING AND AIR CONDITIONING SYSTEMS AS APPLICABLE.

SYMBOLS LEGEND

	EXIT SIGN		SEMI-RECESSED FIRE EXTINGUISHER CABINET WITH ABC TYPE EXTINGUISHER
	EXIT WIDTH AND EXIT CAPACITY		ONE HOUR FIRE RATED EXTERIOR WALL
	ONE HOUR FIRE RATED FLOOR/CEILING UL ASSEMBLY D902 WITH ITEM 6 SPRAY APPLIED FIREPROOFING INSTALLED AT BEAMS, SEE 3/LS.1 FOR DETAIL		TWO HOUR FIRE RATED EXTERIOR WALL
			ONE HOUR FIRE RATED INTERIOR BARRIER
			ADA COMPLIANT ACCESSIBLE ROUTE

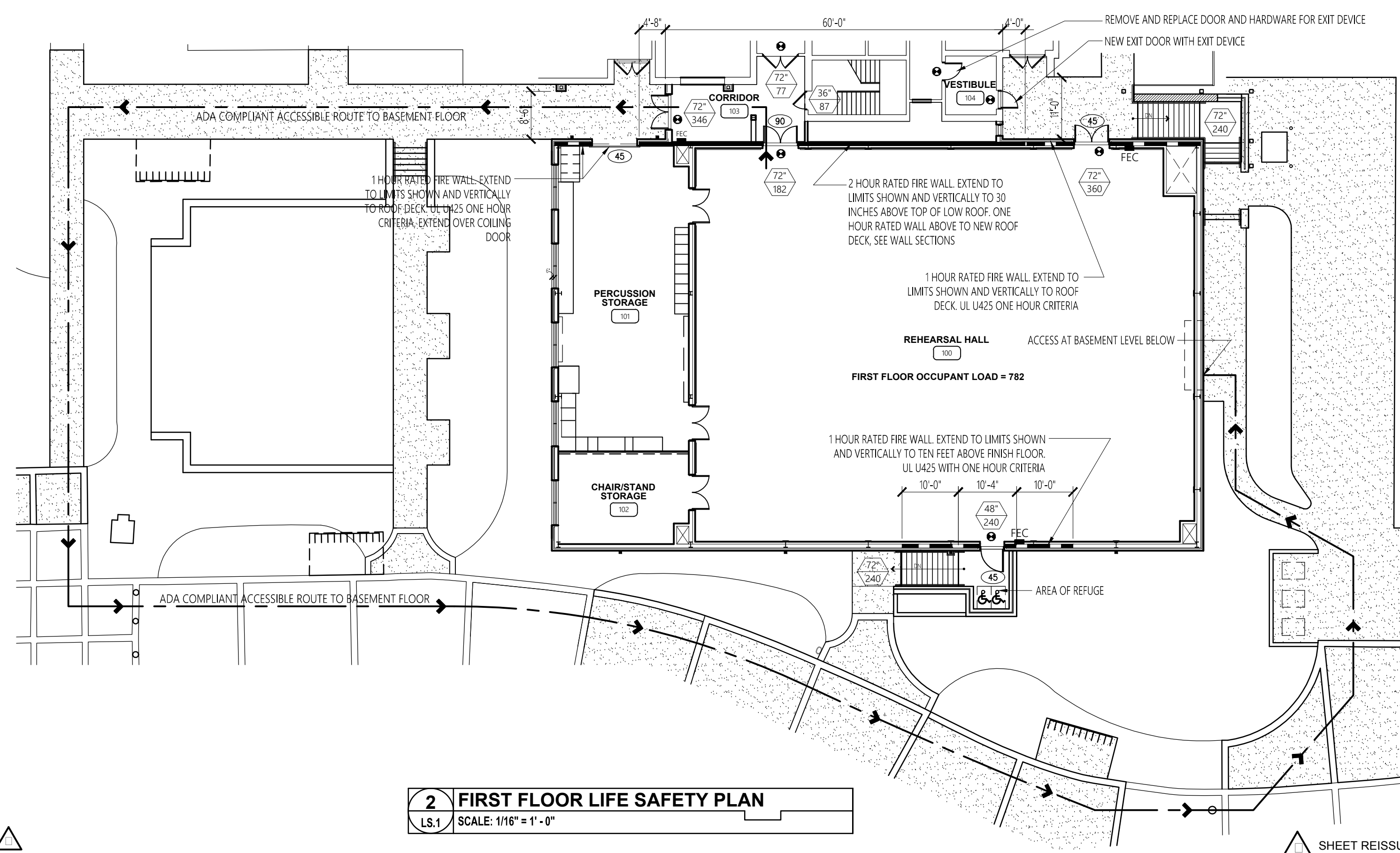
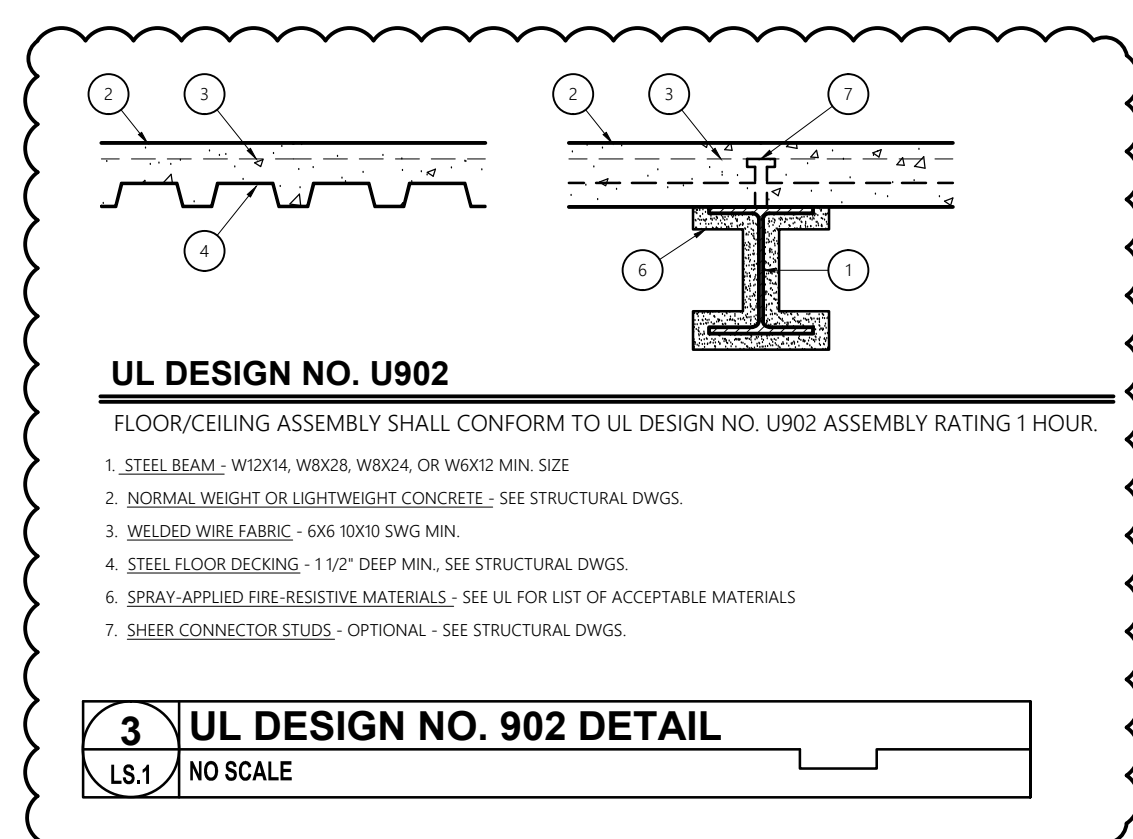

AUBURN UNIVERSITY
Facilities Management
1161 West Samford Avenue
Auburn University, AL 36849
Phone: (334) 844-4810
Fax: (334) 844-9458
*Safety is our first priority.
Think Safety. Act Safely.*

No.	Revision	Date
1	Adm. #2	7-13-17
2	Adm. #3	7-20-17
3	Adm. #4	7-25-17

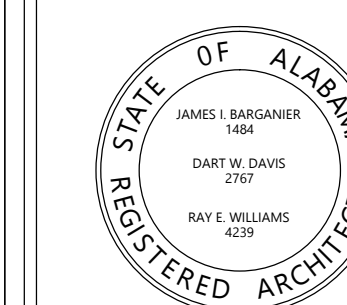

Project Number: 2015-255
BARGANIER DAVIS SIMS
Drawn By:

**GOODWIN HALL - RENOVATION
AND
BAND REHEARSAL HALL ADDITION**
Project Number 15-255

SHEET TITLE:
**LIFE SAFETY
PLANS AND
CODE STUDY**

DRAWN BY:

CHECKED BY:

DATE:

FILE NUMBER:

PROJECT NUMBER:

SHEET NUMBER:

LS.1

No.	Revision	Date
1	Adm. #2	7-13-17
2	Adm. #3	7-20-17
3	Adm. #4	7-25-17

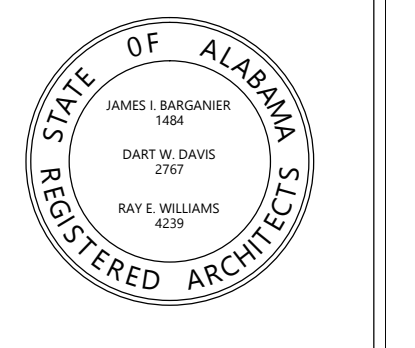

Project Number: 2015-255
BARGANIER DAVIS SIMS
Drawn By:

**GOODWIN HALL - RENOVATION
AND
BAND REHEARSAL HALL ADDITION**
Project Number 15-255

SHEET TITLE:
BASEMENT FLOOR PLAN

DRAWN BY:
-

CHECKED BY:
-

DATE:
□-□-□□□□

FILE NUMBER:
-

PROJECT NUMBER:
□-□-□□□□

SHEET NUMBER:

A1.0

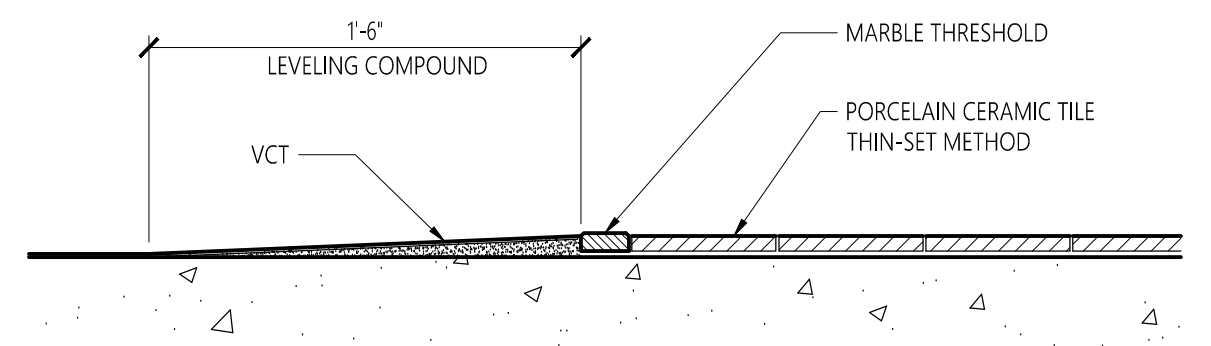

TRANSITION DETAIL
A1.0 NO SCALE

GENERAL NOTES

1. --NOTE OMITTED--

FINISH NOTES

1. HAND-RUBBED CONCRETE FINISH NOT REQUIRED BEHIND CABINETS/CASEWORK.

2. FURNISH & INSTALL MARBLE THRESHOLD TRANSITION BETWEEN VCT & PCT FLOOR FINISHES.

3. *PAINTED EXPOSED STRUCTURE* APPLIES TO STRUCTURAL MEMBERS, MECHANICAL DUCTWORK, CONDUIT AND ALL OTHER COMPONENTS AT THE CEILING. PAINT THE CEILING IN ITS ENTIRETY.

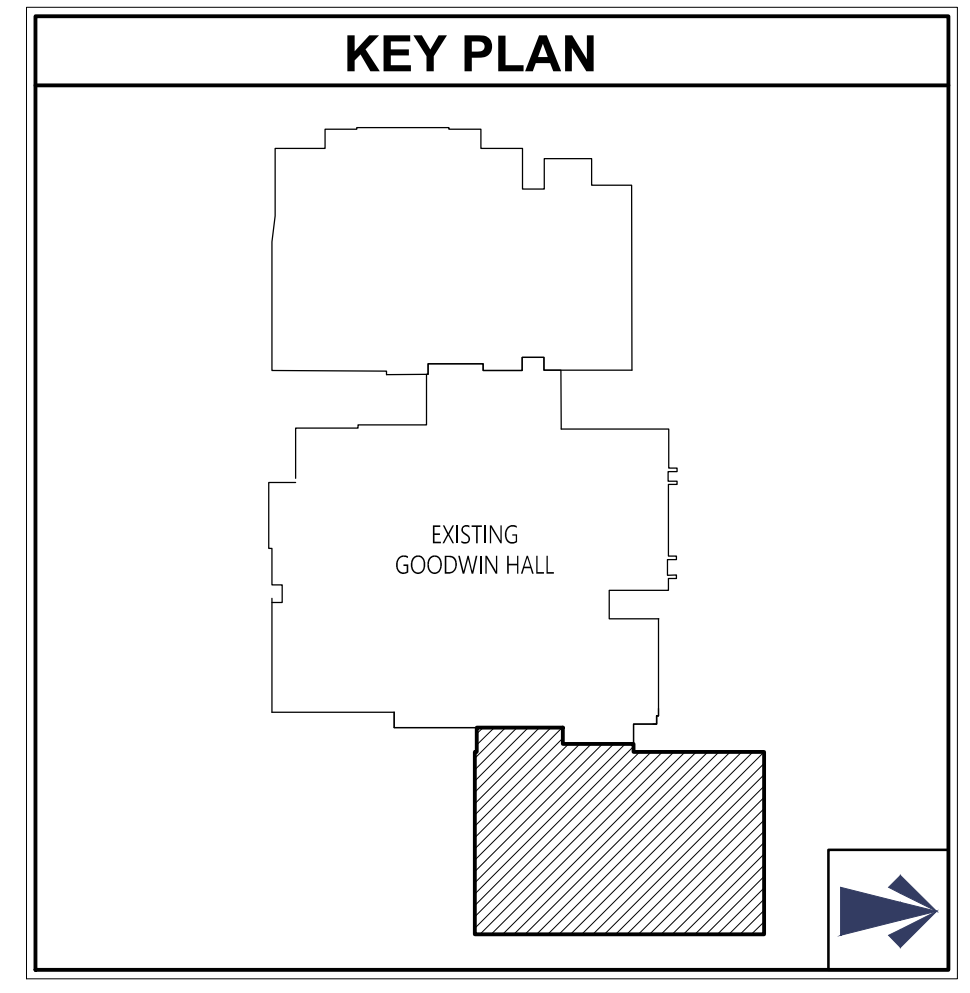

FLOOR PLAN LEGEND

- KEY NOTE SYMBOL - SEE LIST OF KEY NOTES THIS SHEET
- DOOR SYMBOL - SEE DOOR SCHEDULE
- FINISH SYMBOL - SEE FINISH SCHEDULE THIS SHEET
- WINDOW SYMBOL - SEE WINDOW SCHEDULE
- L Louver SYMBOL - SEE SHEET A8.1
- ▨ EXISTING WALL - FIELD VERIFY
- ▨ 8" REINFORCED CMU WALL
- ▨ METAL STUD WALL W/ GYPSUM BD.
- ▨ POURED IN PLACE CONCRETE WALL
- ▨ NEW WALL CONSTRUCTION - NEW TO MATCH EXISTING MATERIALS FIELD VERIFY
- D.S. PRE-FINISHED METAL DOWNSPOUT INTO BOOT
- MT 2" MARBLE THRESHOLD WITH 18" WIDE LEVELING COMPOUND STRIP ON VCT SIDE OF MARBLE THRESHOLD - SEE 3/A1.0

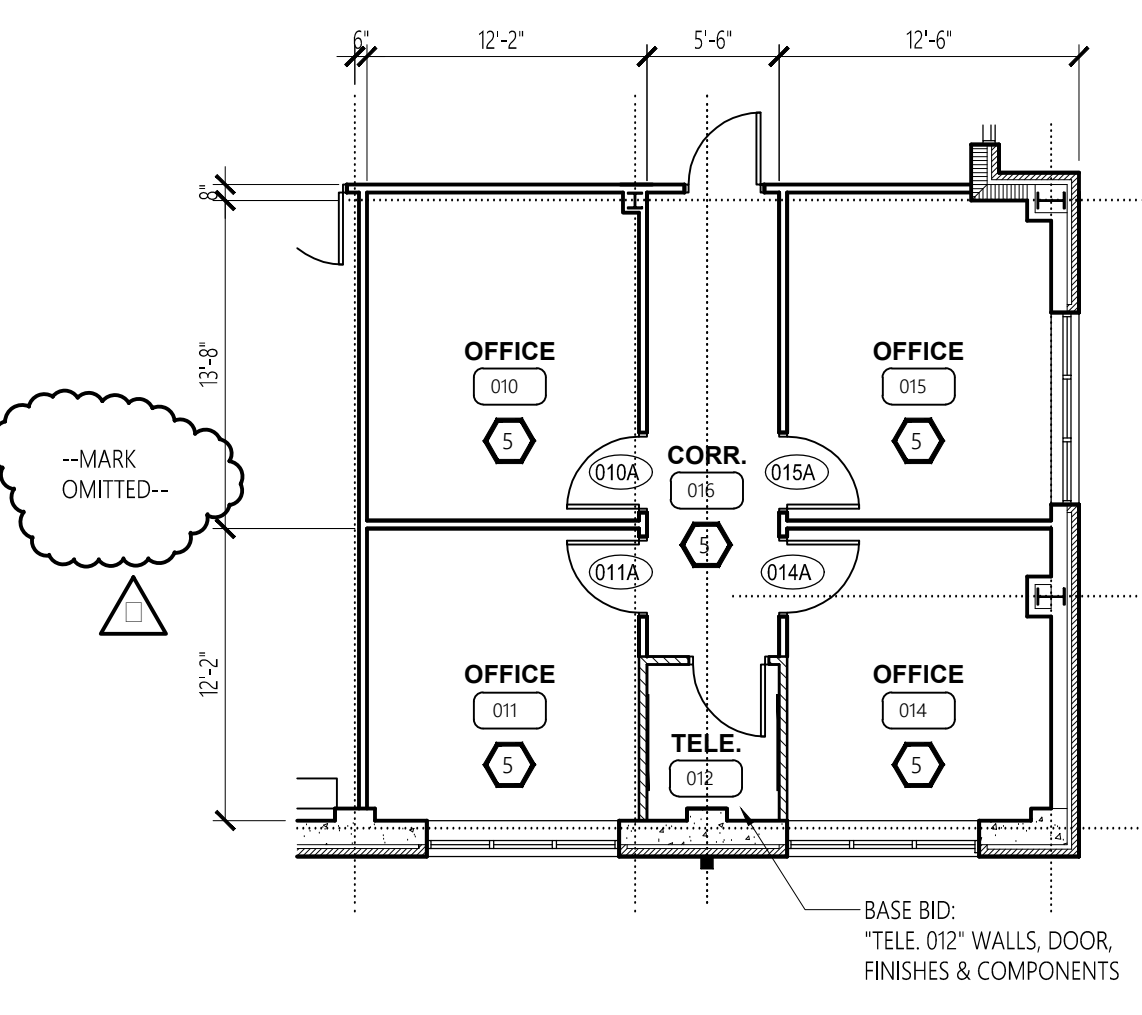

PARTIAL FLOOR PLAN (ALTERNATE)
A1.0 SCALE: 1/8" = 1'-0"

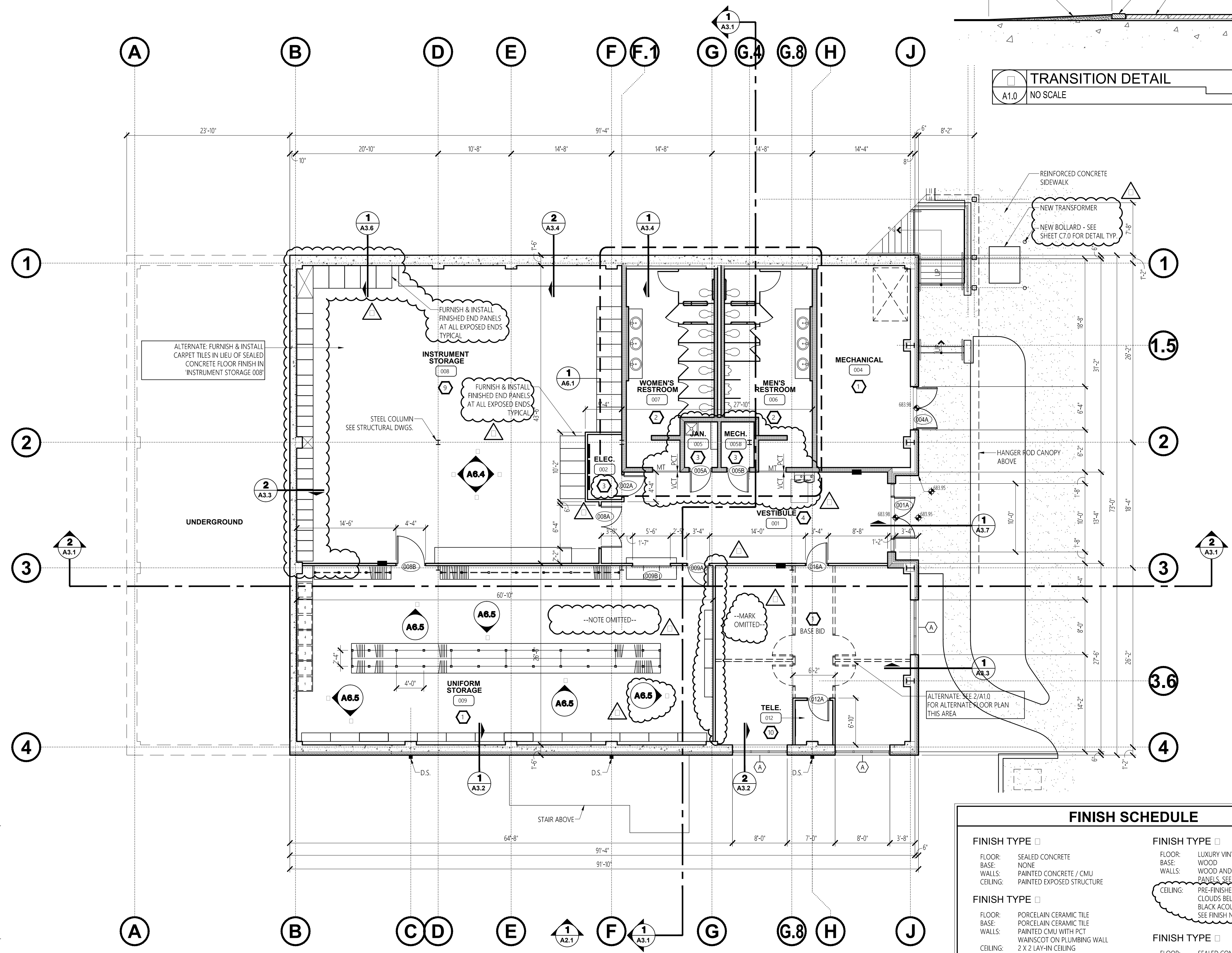

BASEMENT FLOOR PLAN
A1.0 SCALE: 1/8" = 1'-0"

FINISH SCHEDULE

FINISH TYPE □	FINISH TYPE □
FLOOR: SEALED CONCRETE	FLOOR: LUXURY VINYL TILE
BASE: NONE	BASE: WOOD
WALLS: PAINTED CONCRETE / CMU	WALLS: WOOD AND ACOUSTICAL PANELS SEE SHEET A6.2
CEILING: PAINTED EXPOSED STRUCTURE	CEILING: PRE-FINISHED SUSPENDED CEILING CLOUDS BELOW PRE-FINISHED BLACK ACOUSTICAL SOUND BOARDS. SEE FINISH NOTE 1 BELOW.
FINISH TYPE □	FINISH TYPE □
FLOOR: PORCELAIN CERAMIC TILE	FLOOR: SEALED CONCRETE
BASE: PORCELAIN CERAMIC TILE	BASE: RUBBER
WALLS: PAINTED CMU WITH PCT WAINSCOT ON PLUMBING WALL	WALLS: PAINTED GYPSUM BOARD
CEILING: 2 X 2 LAY-IN CEILING VINYL CLAD GYPSUM BOARD	CEILING: 2 X 2 LAY-IN CEILING
FINISH TYPE □	FINISH TYPE □
FLOOR: SEALED CONCRETE	FLOOR: SEALED CONCRETE
BASE: RUBBER	BASE: RUBBER
WALLS: PAINTED CONCRETE / GYP. BD.	WALLS: SEALED BRICK
CEILING: PAINTED GYPSUM BOARD	CEILING: 2 X 2 LAY-IN CEILING
FINISH TYPE □	FINISH TYPE □
FLOOR: VINYL COMPOSITE TILE	FLOOR: SEALED CONCRETE (BASE BID) CARPET TILE (ALTERNATE)
BASE: RUBBER	BASE: RUBBER
WALLS: PAINTED CMU	WALLS: PAINTED CONCRETE / CMU
CEILING: 2X2 LAY-IN CEILING	CEILING: PAINTED EXPOSED STRUCTURE
FINISH TYPE □ / ALT □	FINISH TYPE □
FLOOR: CARPET	FLOOR: SEALED CONCRETE
BASE: RUBBER	BASE: NONE
WALLS: PAINTED CMU / GYP. BD.	WALLS: PAINTED GYPSUM BOARD
CEILING: 2 X 2 LAY-IN CEILING	WALLS: 3/4" TH PLYWOOD AT EAST WALL
	CEILING: PAINTED GYPSUM BOARD

FINISH NOTE 1:
PAINT FLAT BLACK ALL EXPOSED DUCTWORK, CONDUIT, FRAMING AND ANY OTHER EXPOSED MISC. MATERIALS.

FINISH NOTE 1:
PAINT FLAT BLACK ALL EXPOSED DUCTWORK, CONDUIT, FRAMING AND ANY OTHER EXPOSED MISC. MATERIALS.

No.	Revision	Date
1	Adm. #2	7-13-17
2	Adm. #3	7-20-17
3	Adm. #4	7-25-17

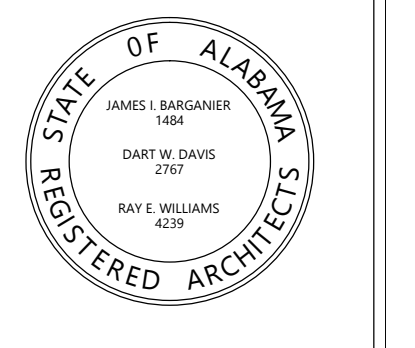

Project Number: 2015-255
BARGANIER DAVIS SIMS
Drawn By:

**GOODWIN HALL - RENOVATION
AND
BAND REHEARSAL HALL ADDITION**
Project Number 15-255

SHEET TITLE:
NORTH ELEVATION

DRAWN BY:
-
CHECKED BY:
-
DATE:
-
FILE NUMBER:
-
PROJECT NUMBER:
-
SHEET NUMBER:

A2.2

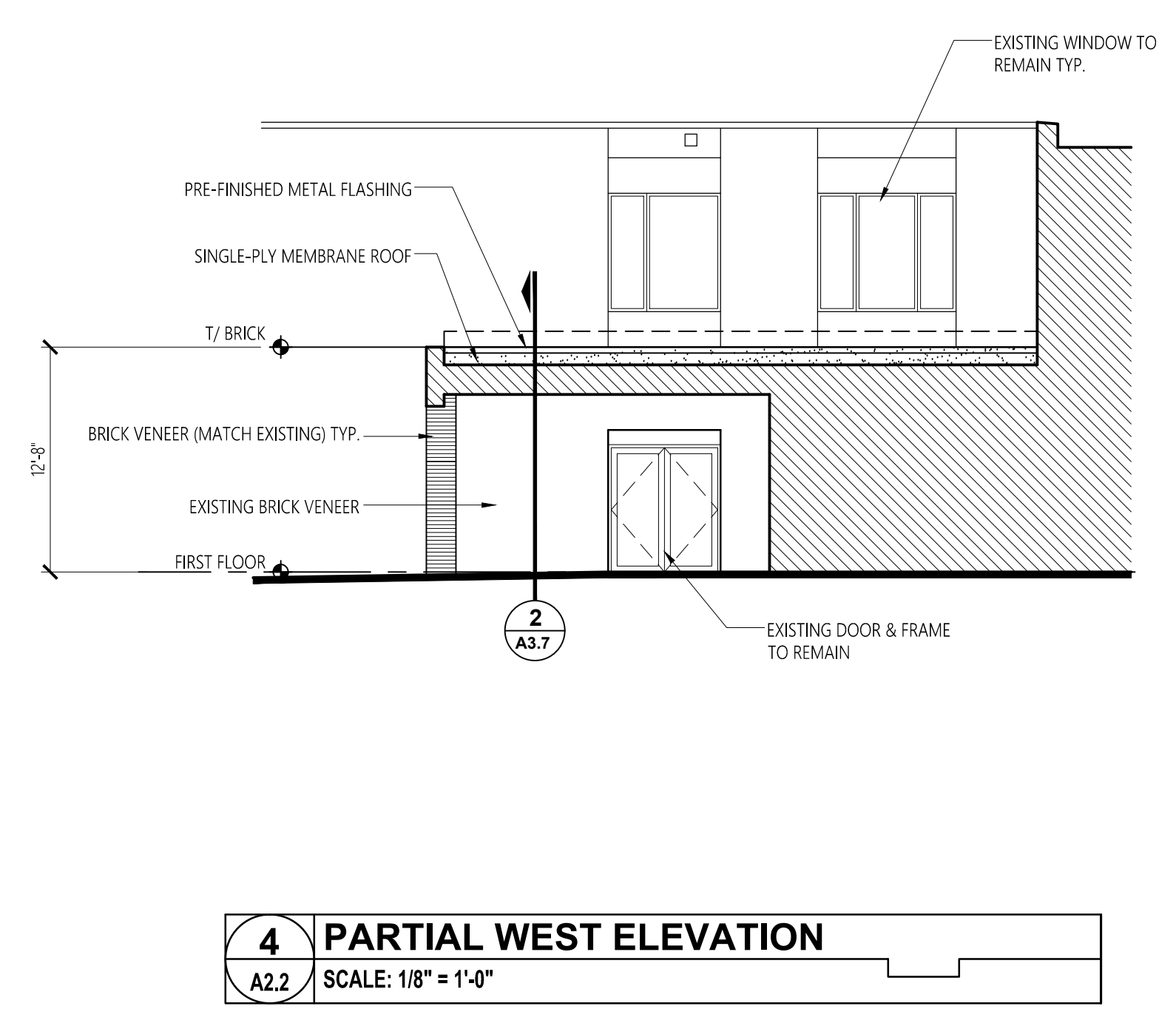
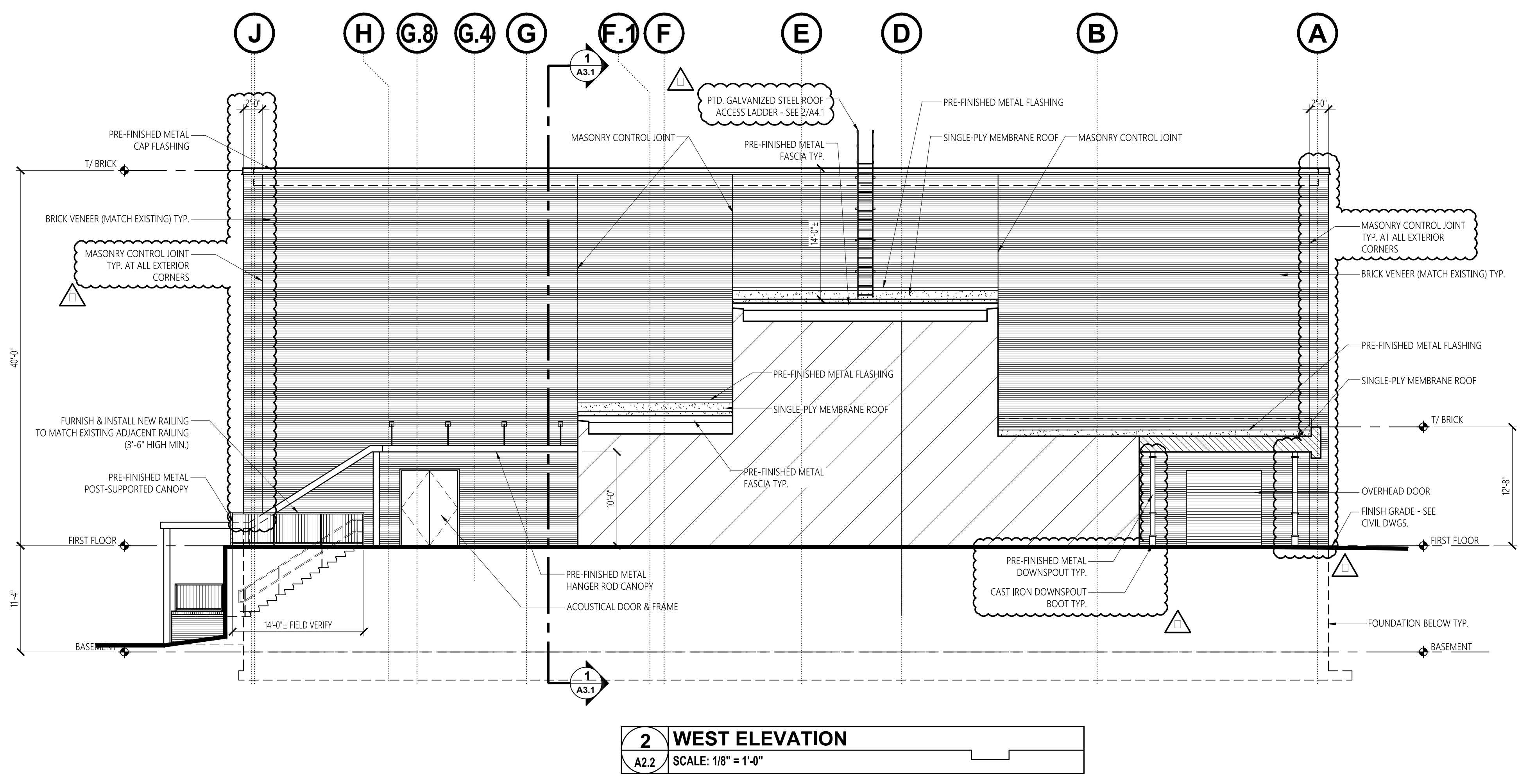
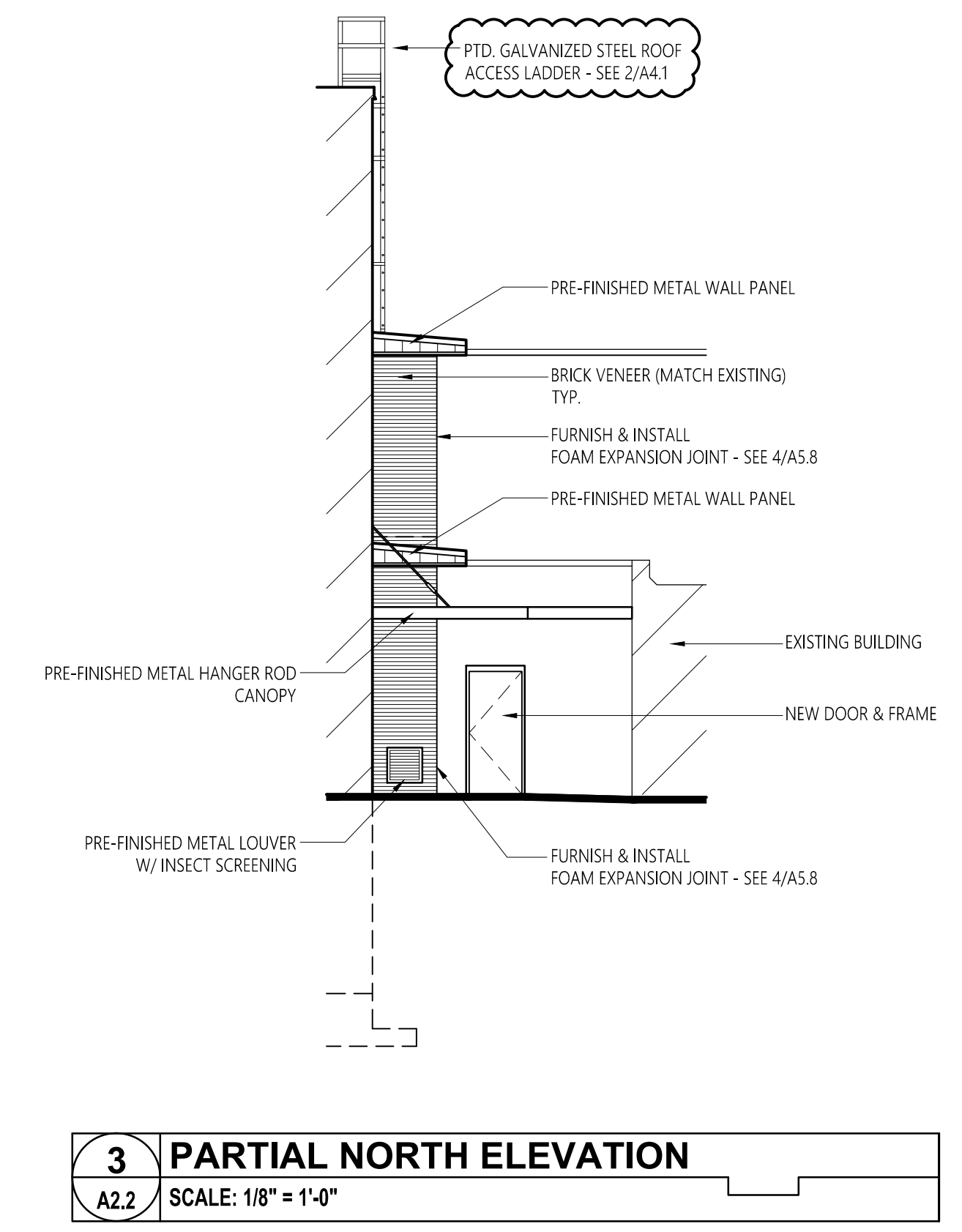
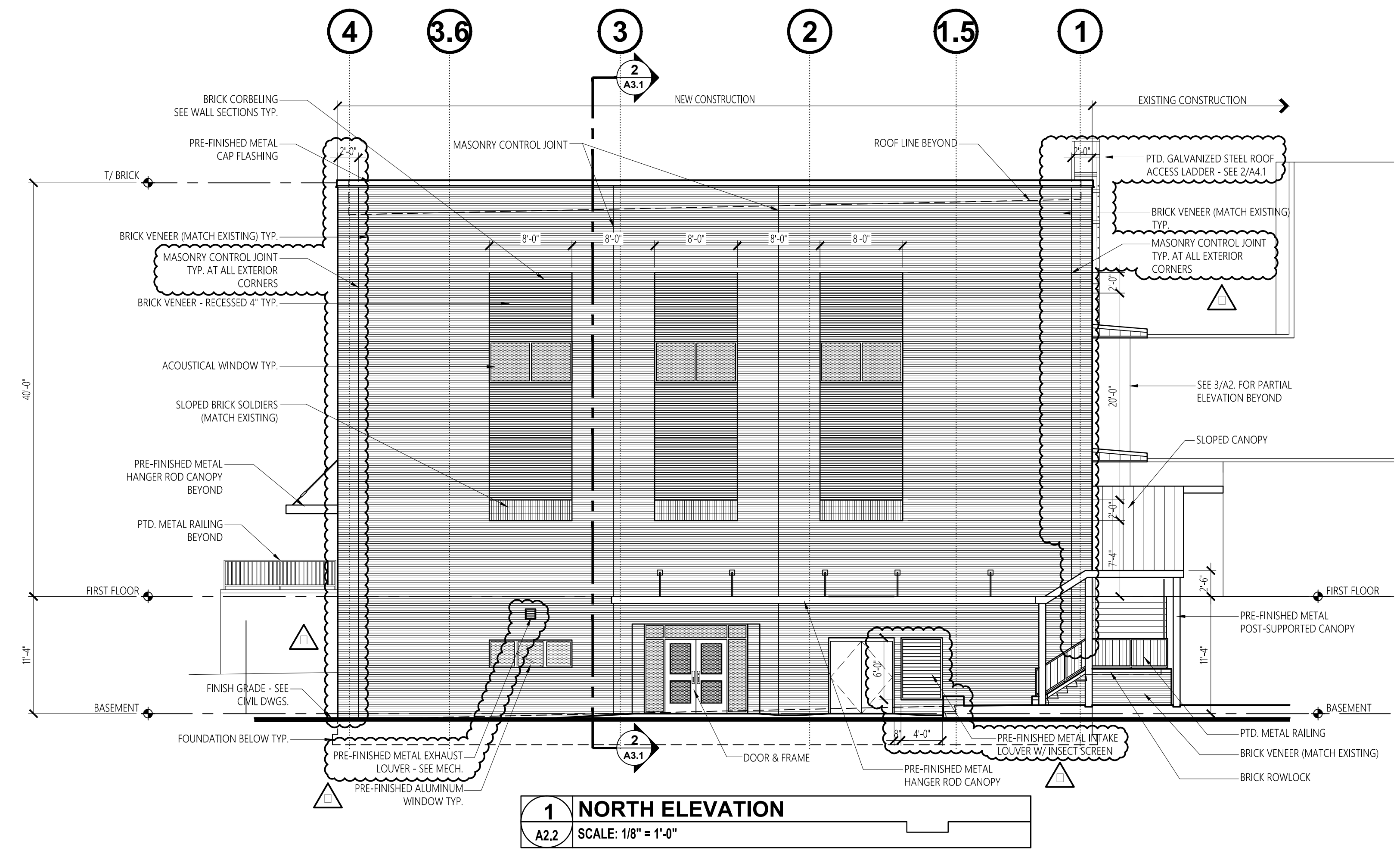

No.	Revision	Date
1	Addm. #2	7-13-17
2	Addm. #3	7-20-17
3	Addm. #4	7-25-17

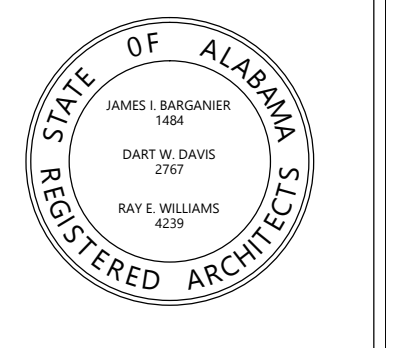

Project Number: 2015-255
BARGANIER DAVIS SIMS
Drawn By:

**GOODWIN HALL - RENOVATION
AND
BAND REHEARSAL HALL ADDITION**
Project Number 15-255

SHEET TITLE:
**INSTRUMENT STORAGE
INTERIOR ELEVATIONS**

DRAWN BY:
-
CHECKED BY:
-
DATE:
□-□-□□□□
FILE NUMBER:
-
PROJECT NUMBER:
□□-□□□
SHEET NUMBER:

A6.4

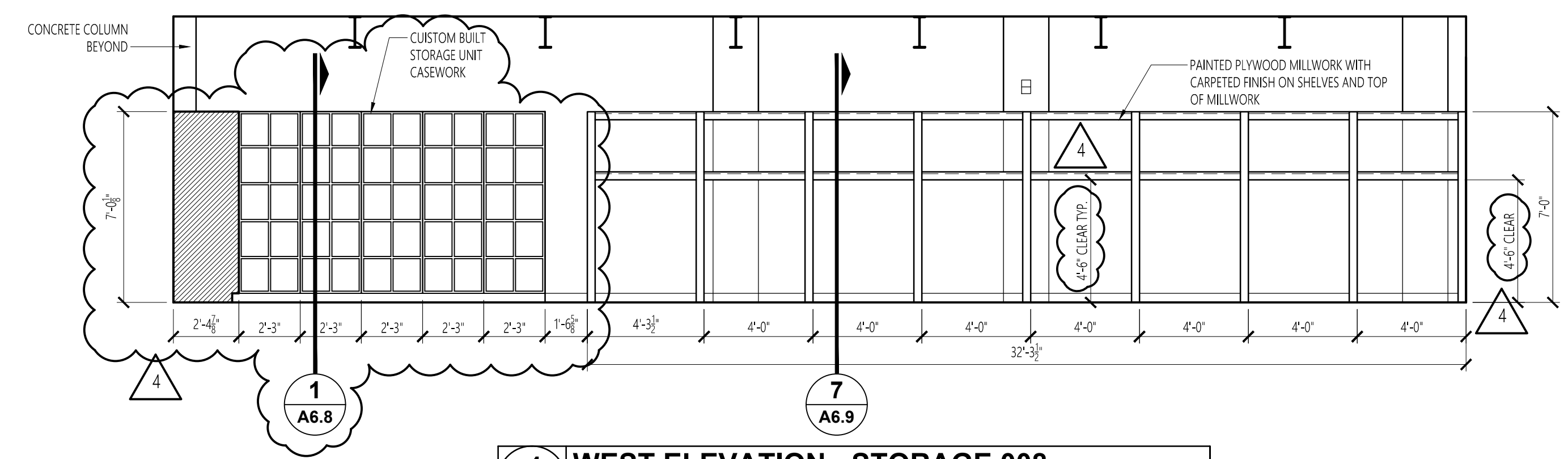

1 WEST ELEVATION - STORAGE 008
A6.4 SCALE: 1/4" = 1'-0"

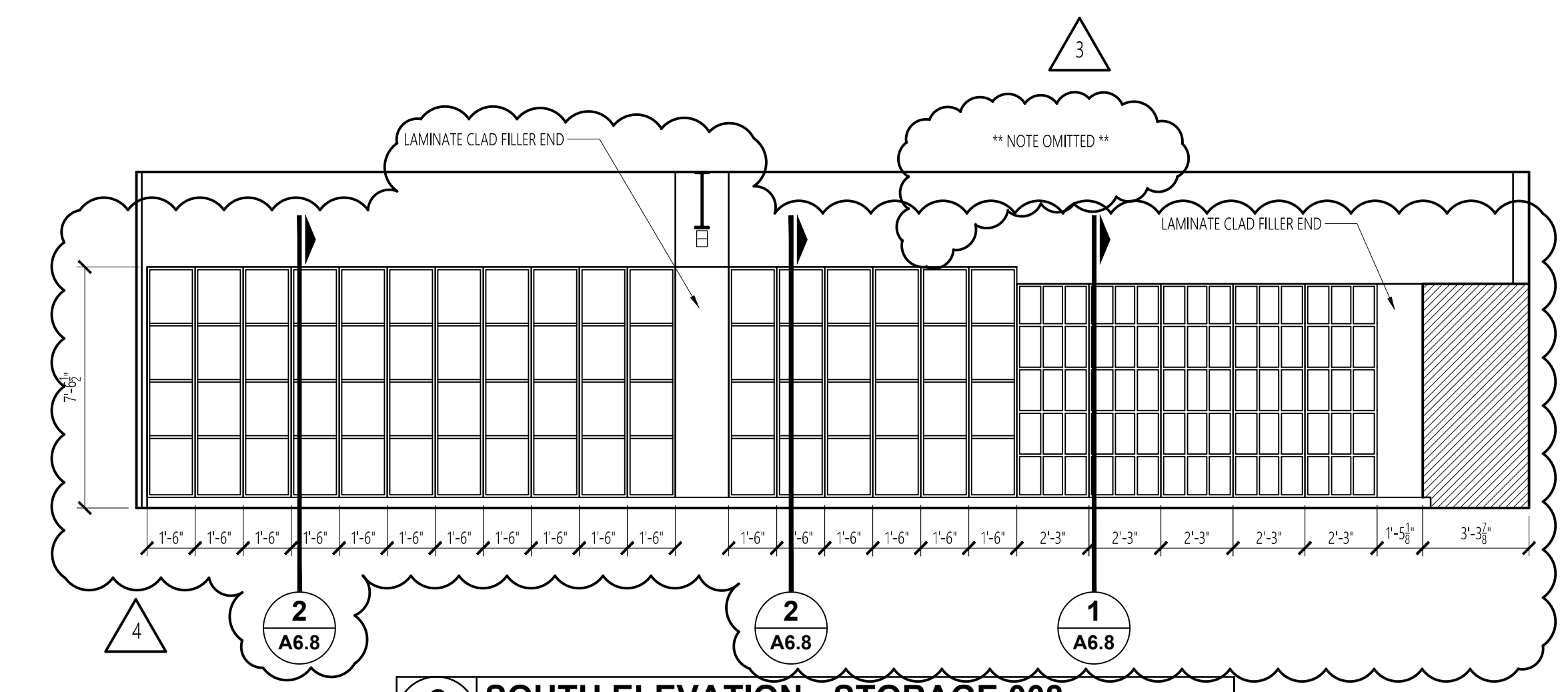

2 SOUTH ELEVATION - STORAGE 008
A6.4 SCALE: 1/4" = 1'-0"

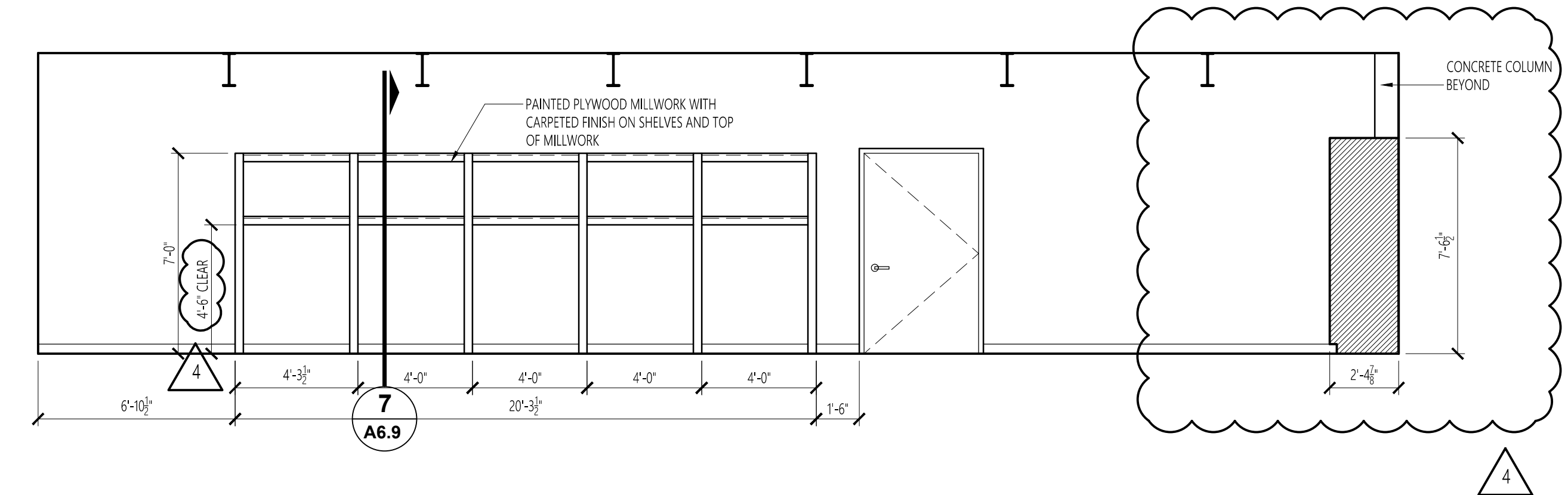

3 EAST ELEVATION - STORAGE 008
A6.4 SCALE: 1/4" = 1'-0"

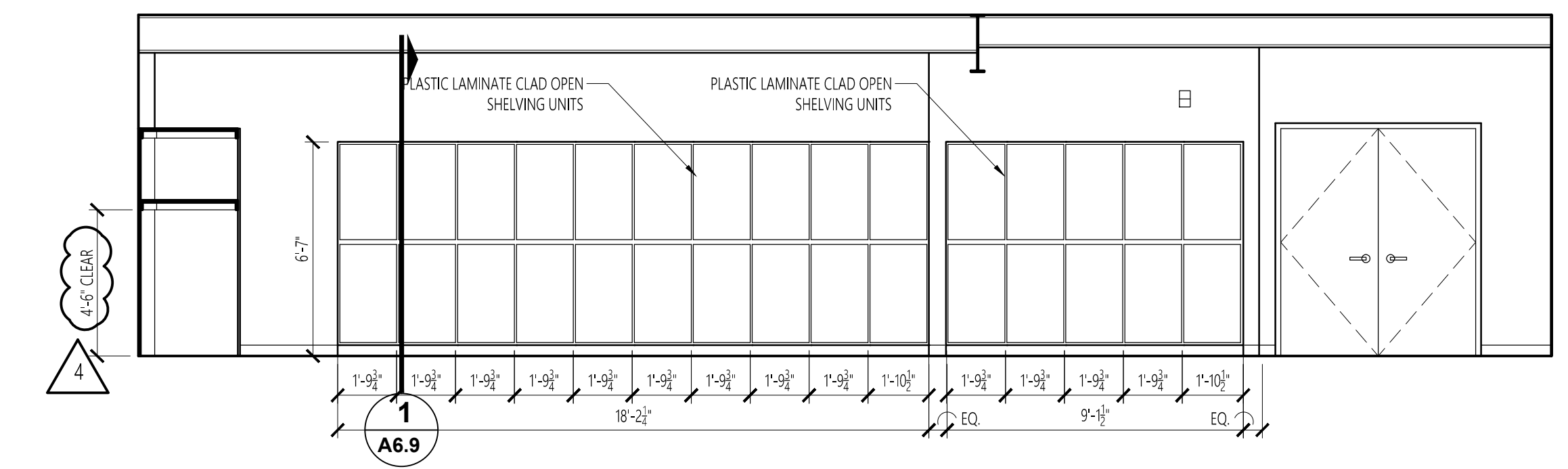

4 NORTH ELEVATION - STORAGE 008
A6.4 SCALE: 1/4" = 1'-0"

No.	Revision	Date
1	△ Addm. #2	7-13-17
2	△ Addm. #3	7-20-17
3	△ Addm. #4	7-25-17

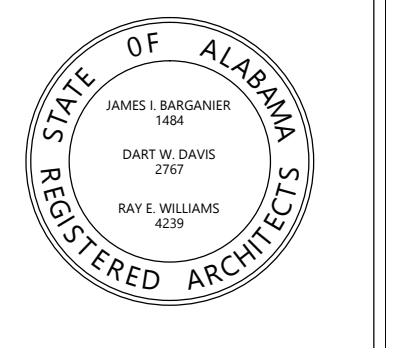

Project Number: 2015-255
BARGANIER DAVIS SIMS
Drawn By:

**GOODWIN HALL - RENOVATION
AND
BAND REHEARSAL HALL ADDITION**
Project Number 15-255

SHEET TITLE:
**UNIFORM STORAGE
INTERIOR ELEVATIONS**

DRAWN BY:
-
CHECKED BY:
-
DATE:
-
FILE NUMBER:
-
PROJECT NUMBER:
-
SHEET NUMBER:

A6.5

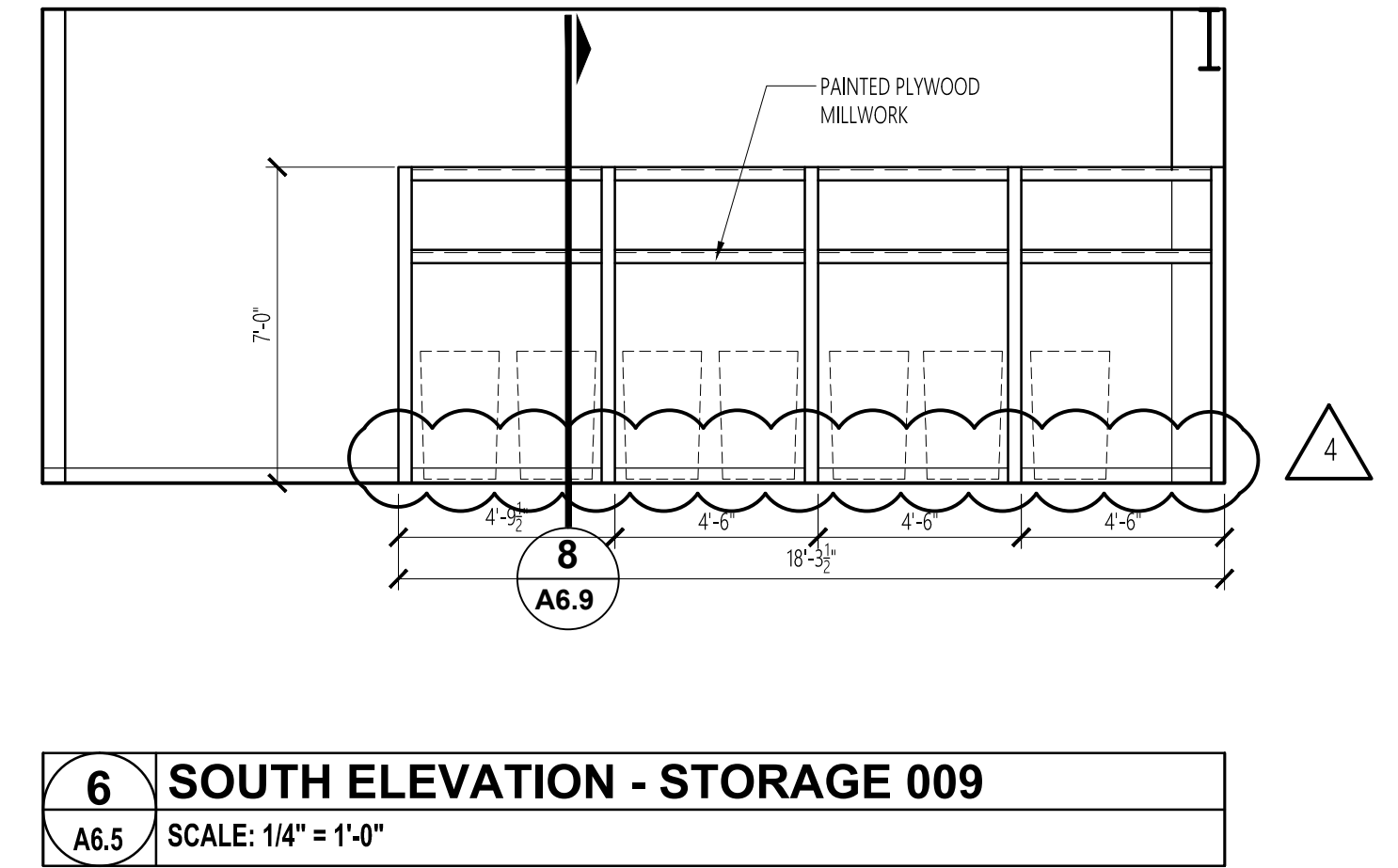
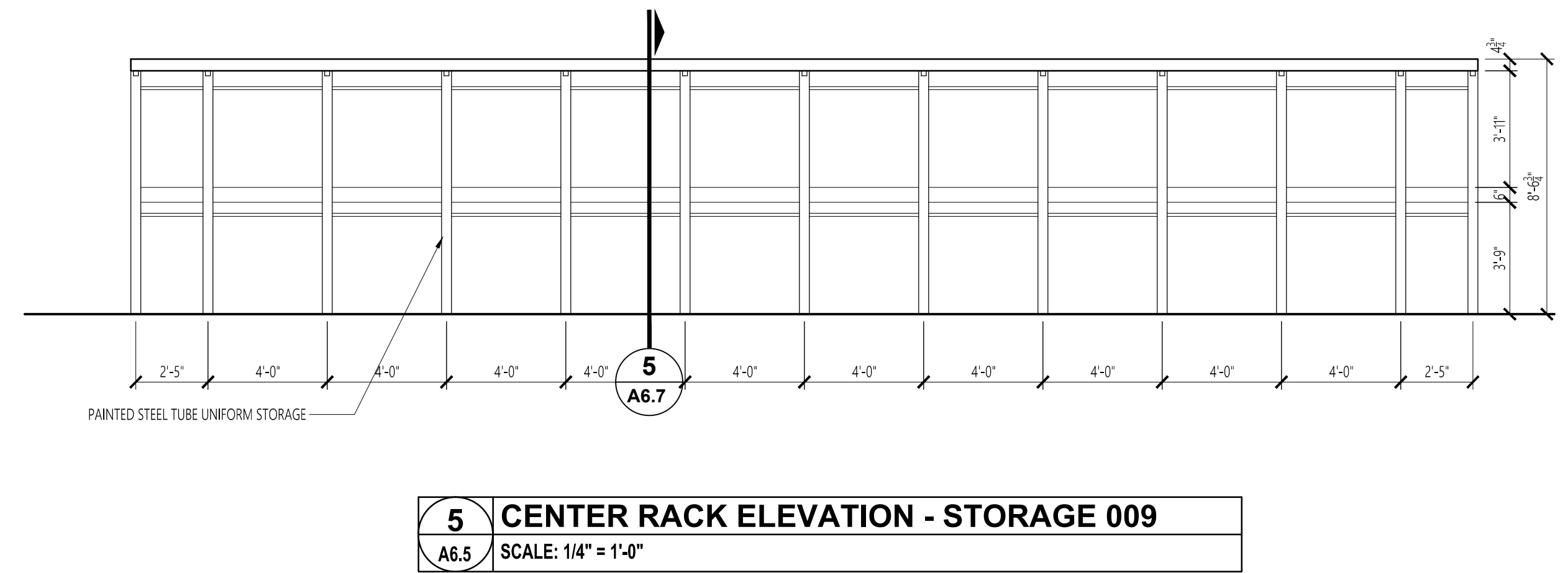
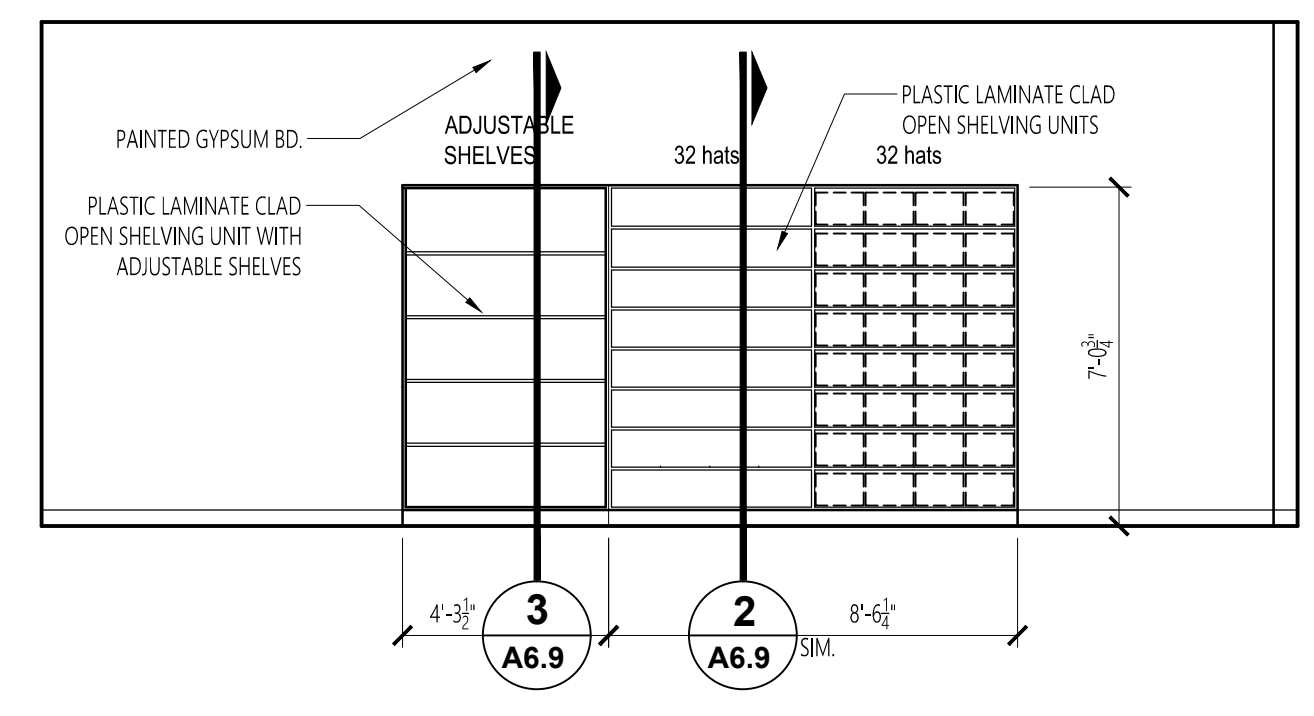
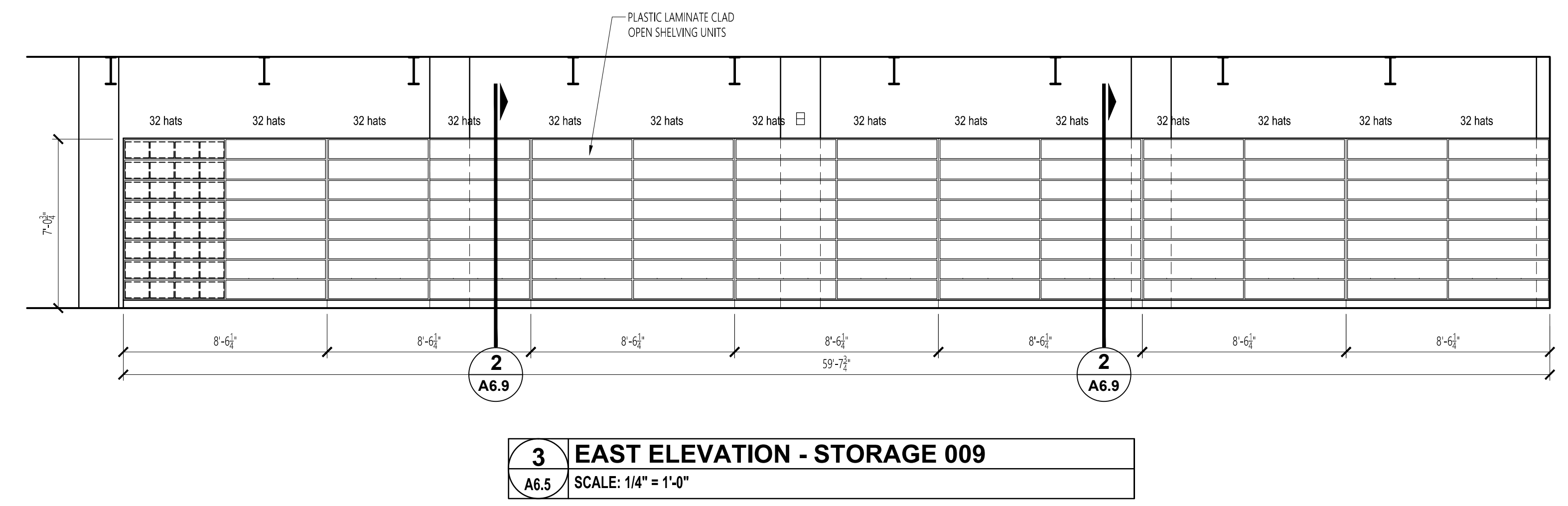
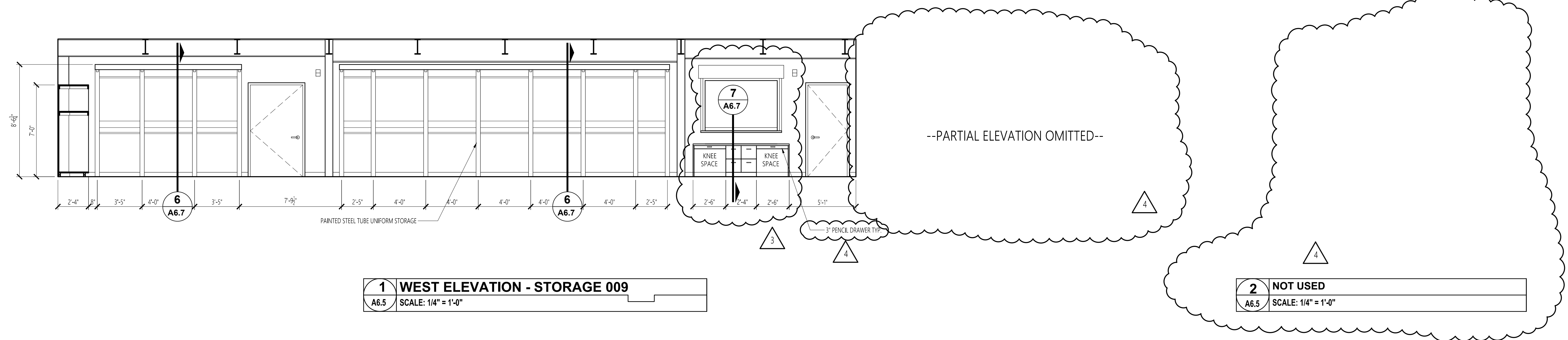

No.	Revision	Date
1	Adm. #2	7-13-17
2	Adm. #3	7-20-17
3	Adm. #4	7-25-17

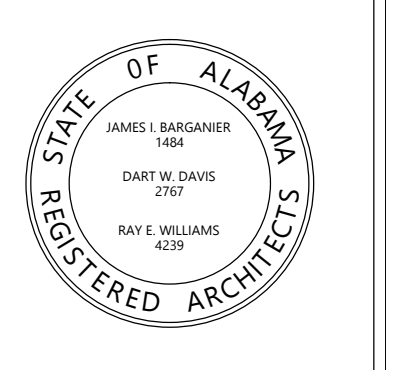

Project Number: 2015-255
BARGANIER DAVIS SIMS
Drawn By:

**GOODWIN HALL - RENOVATION
AND
BAND REHEARSAL HALL ADDITION**
Project Number 15-255

SHEET TITLE:
**PERCUSSION STORAGE
INTERIOR ELEVATIONS**

DRAWN BY:
-
CHECKED BY:
-
DATE:
□-□-□□□□
FILE NUMBER:
-
PROJECT NUMBER:
□□-□□□□
SHEET NUMBER:

A6.6

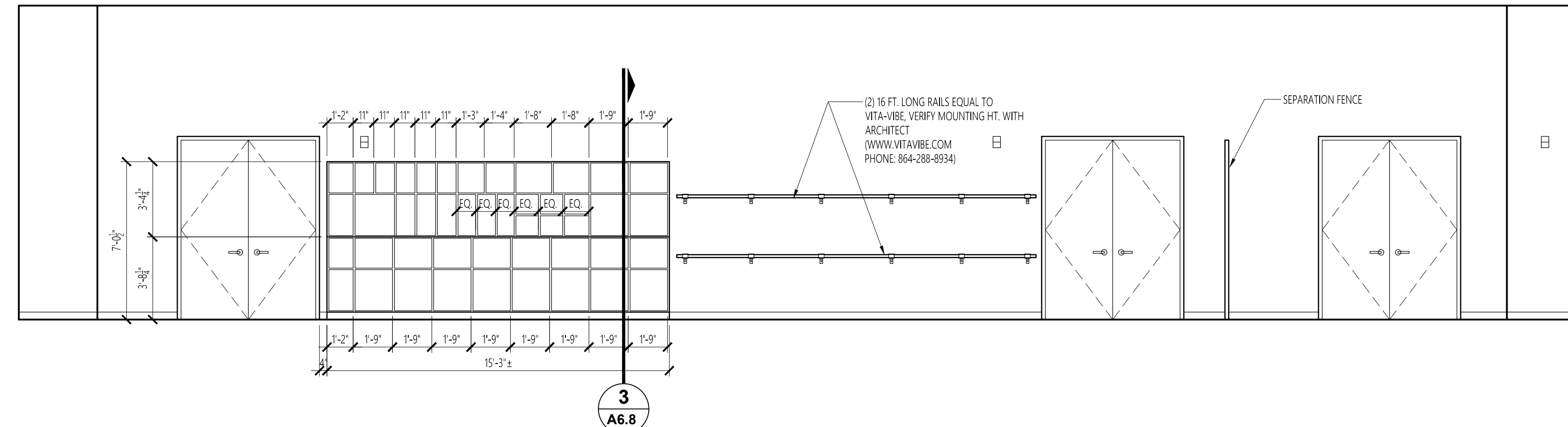

1 NORTH ELEVATION - STORAGE 101
A6.6 SCALE: 1/4" = 1'-0"

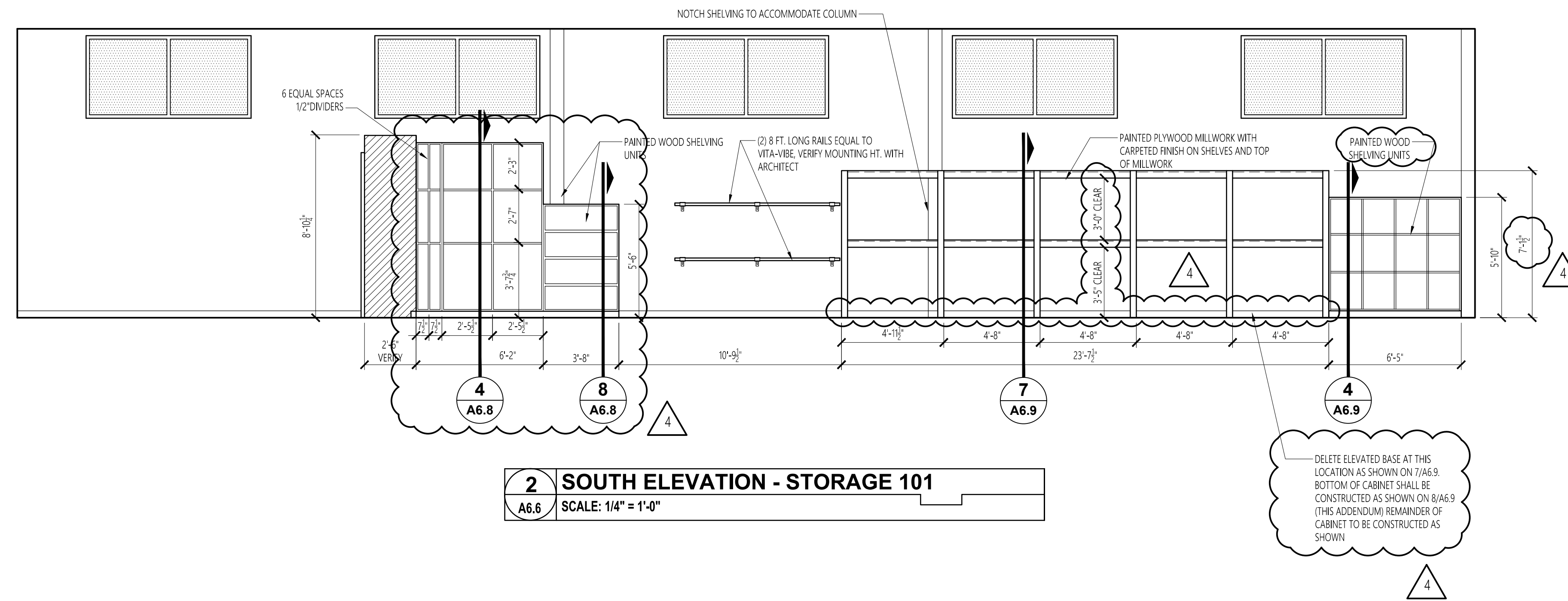

2 SOUTH ELEVATION - STORAGE 101
A6.6 SCALE: 1/4" = 1'-0"

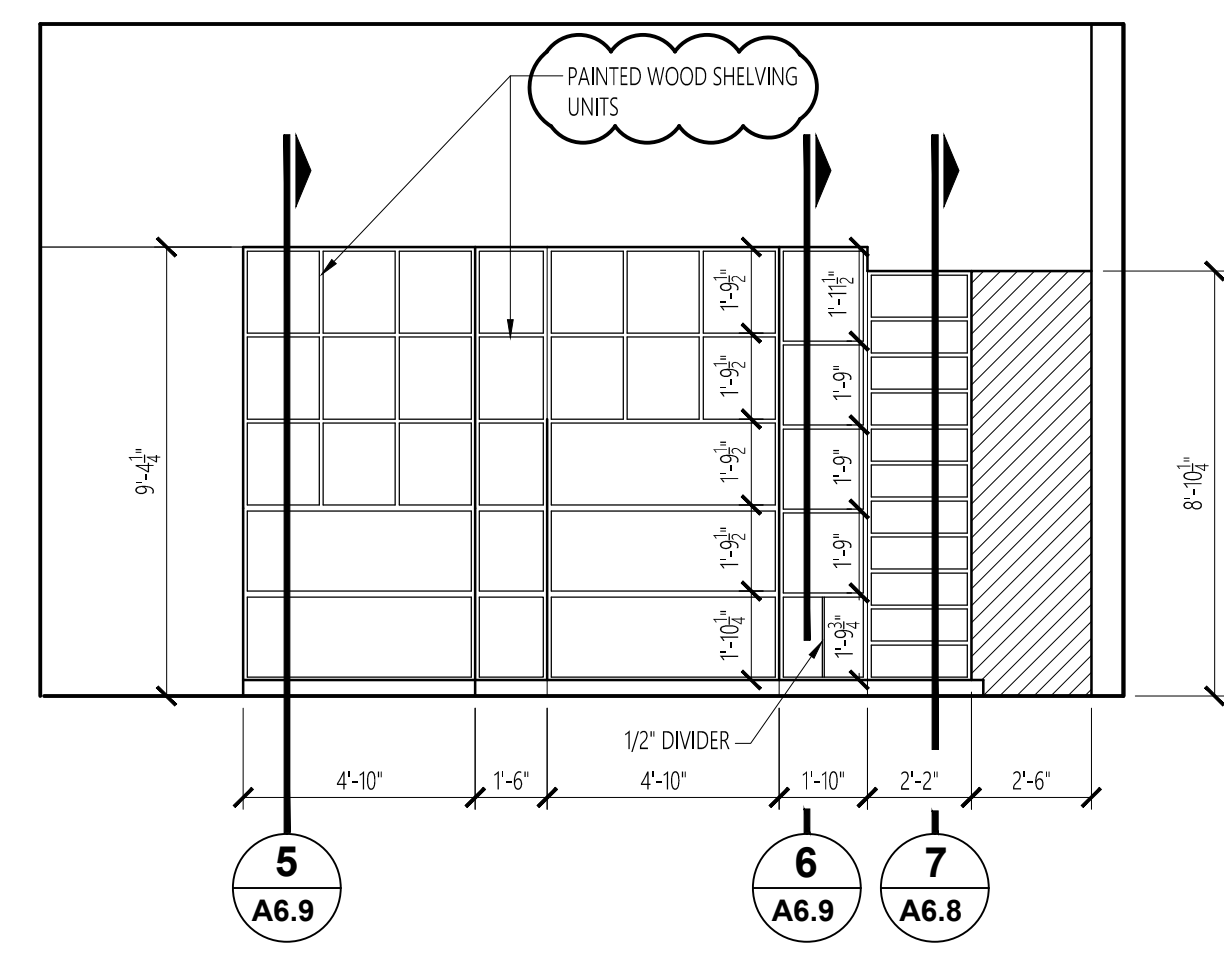

3 EAST ELEVATION - STORAGE 101
A6.6 SCALE: 1/4" = 1'-0"

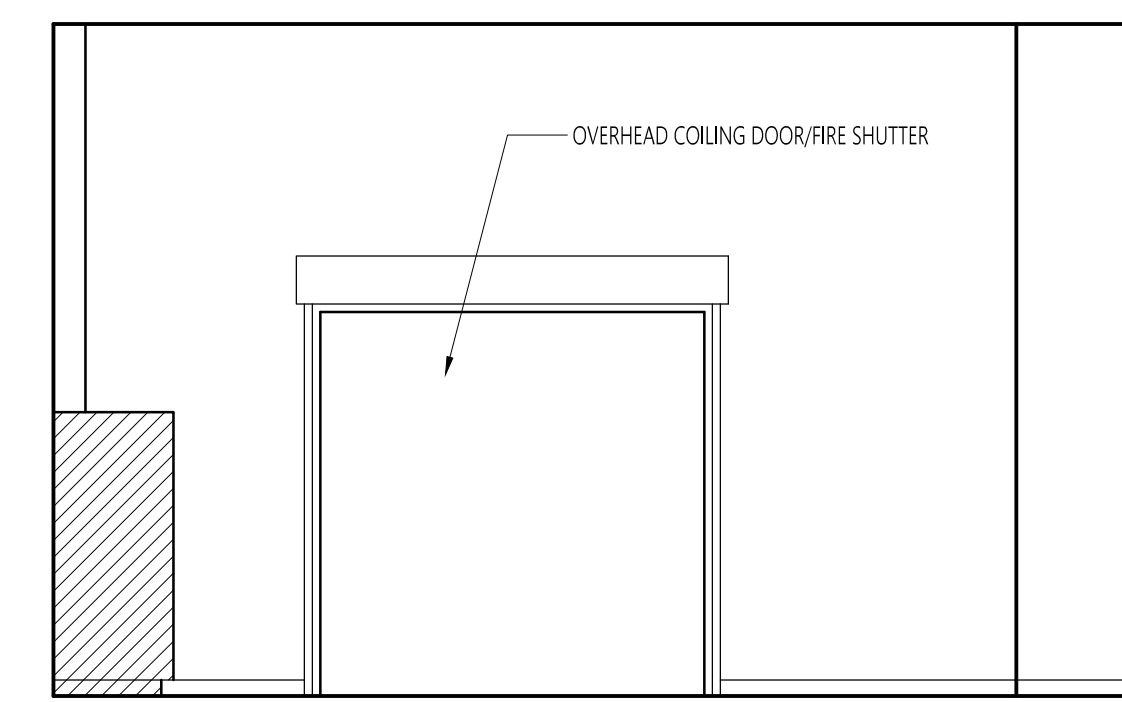

4 WEST ELEVATION - STORAGE 101
A6.6 SCALE: 1/4" = 1'-0"

No.	Revision	Date
1	Adm. #2	7-13-17
2	Adm. #3	7-20-17
3	Adm. #4	7-25-17

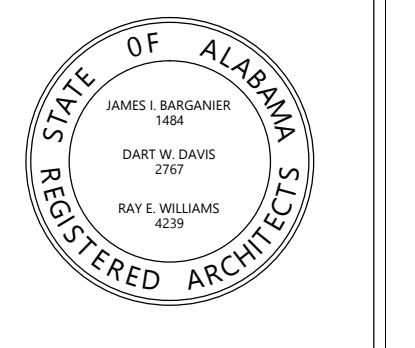

Project Number: 2015-255
BARGANIER DAVIS SIMS
Drawn By:

**GOODWIN HALL - RENOVATION
AND
BAND REHEARSAL HALL ADDITION**
Project Number 15-255

SHEET TITLE:
INTERIOR ELEVATIONS

DRAWN BY:
-
CHECKED BY:
-
DATE:
-
FILE NUMBER:
-
PROJECT NUMBER:
-
SHEET NUMBER:

A6.7

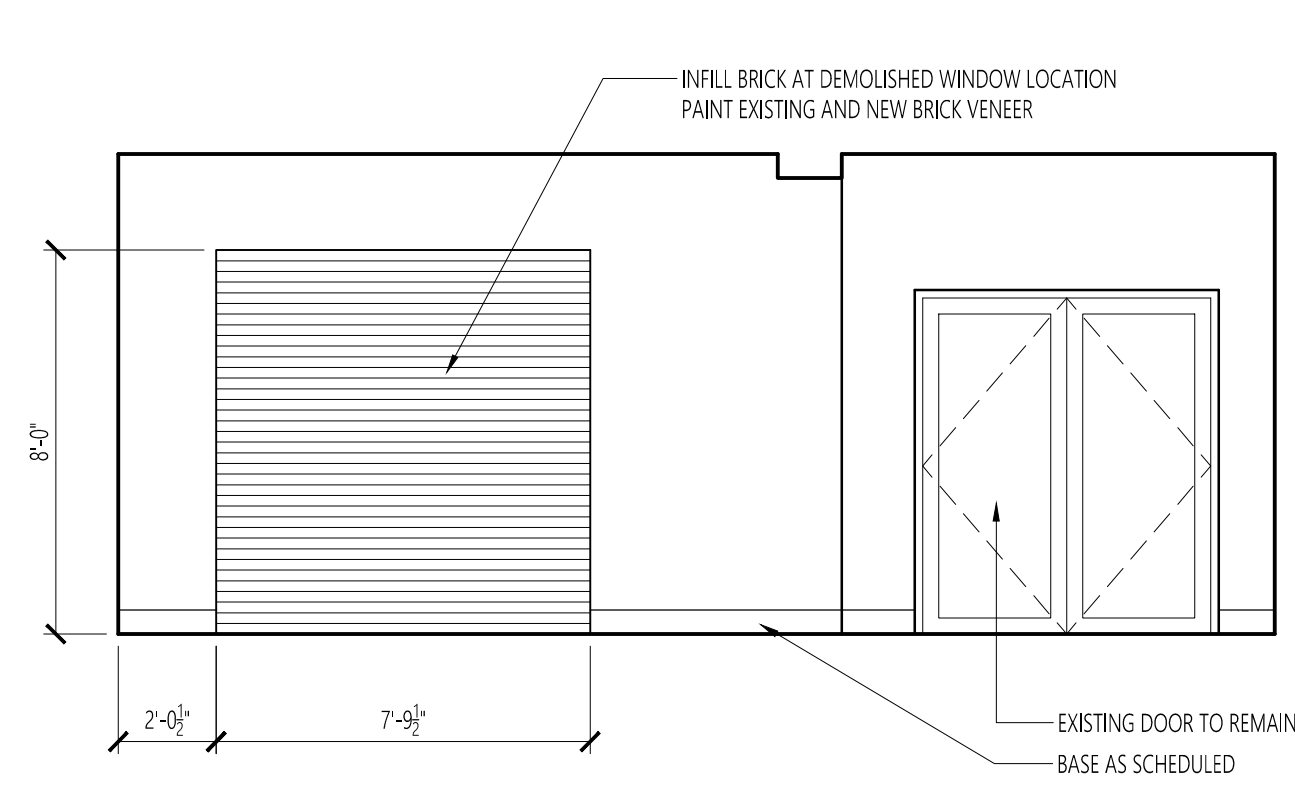

1 WEST ELEVATION - CORRIDOR 103
A6.7 SCALE: 1/4" = 1'-0"

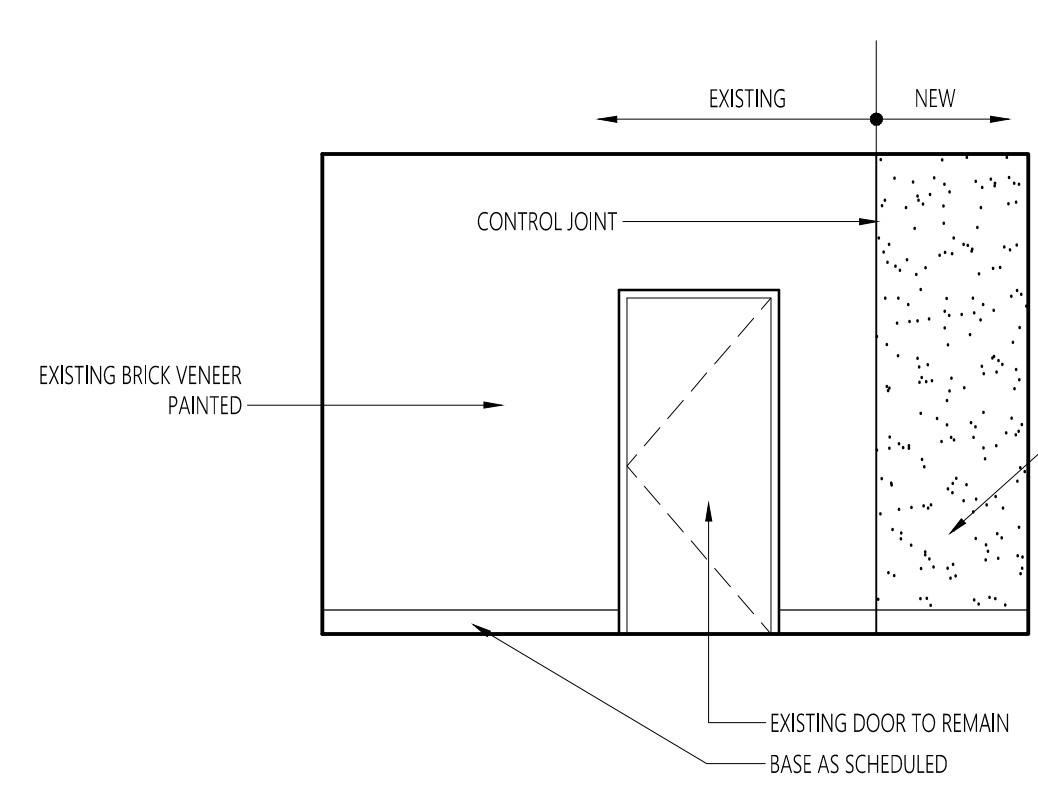

2 NORTH ELEVATION - CORRIDOR 103
A6.7 SCALE: 1/4" = 1'-0"

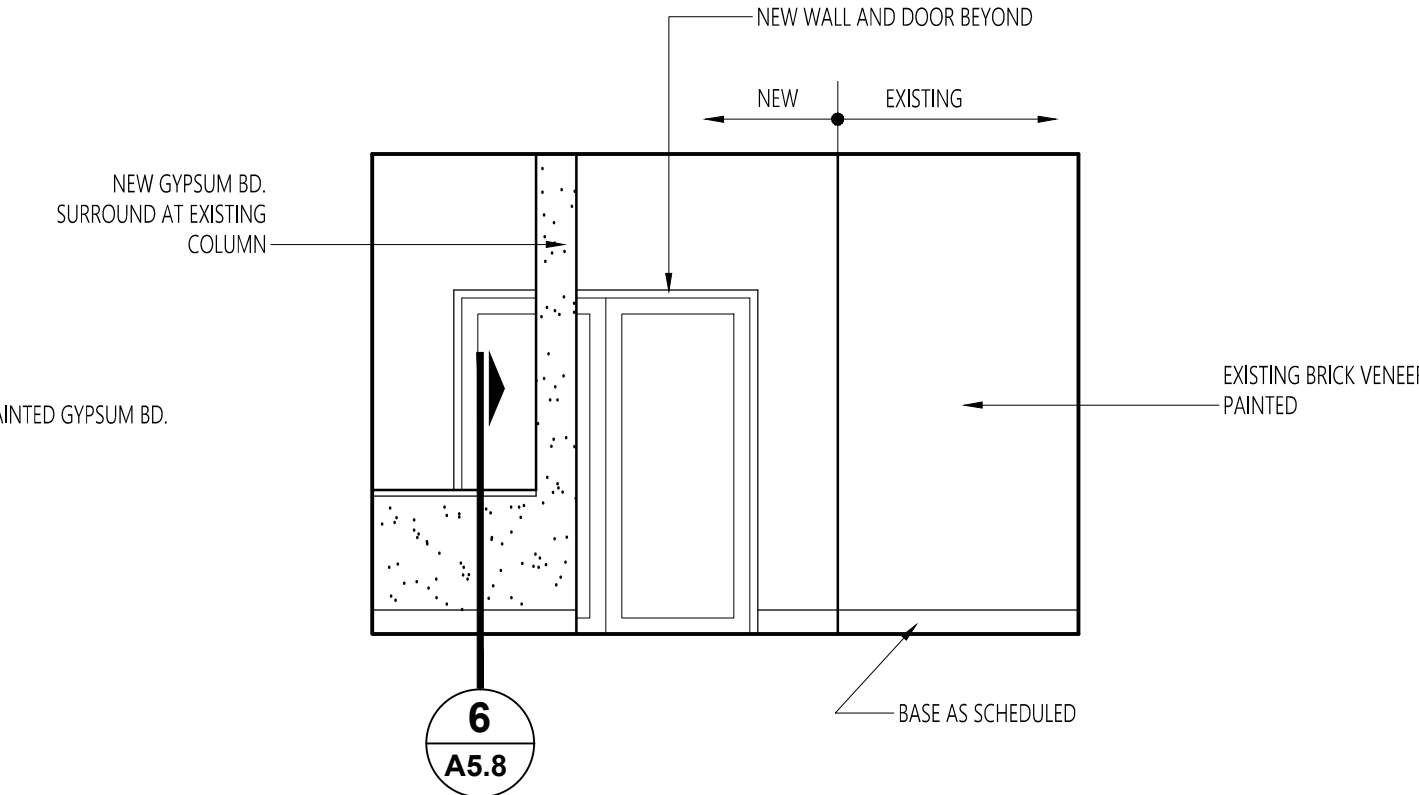

3 SOUTH ELEVATION - CORRIDOR 103
A6.7 SCALE: 1/4" = 1'-0"

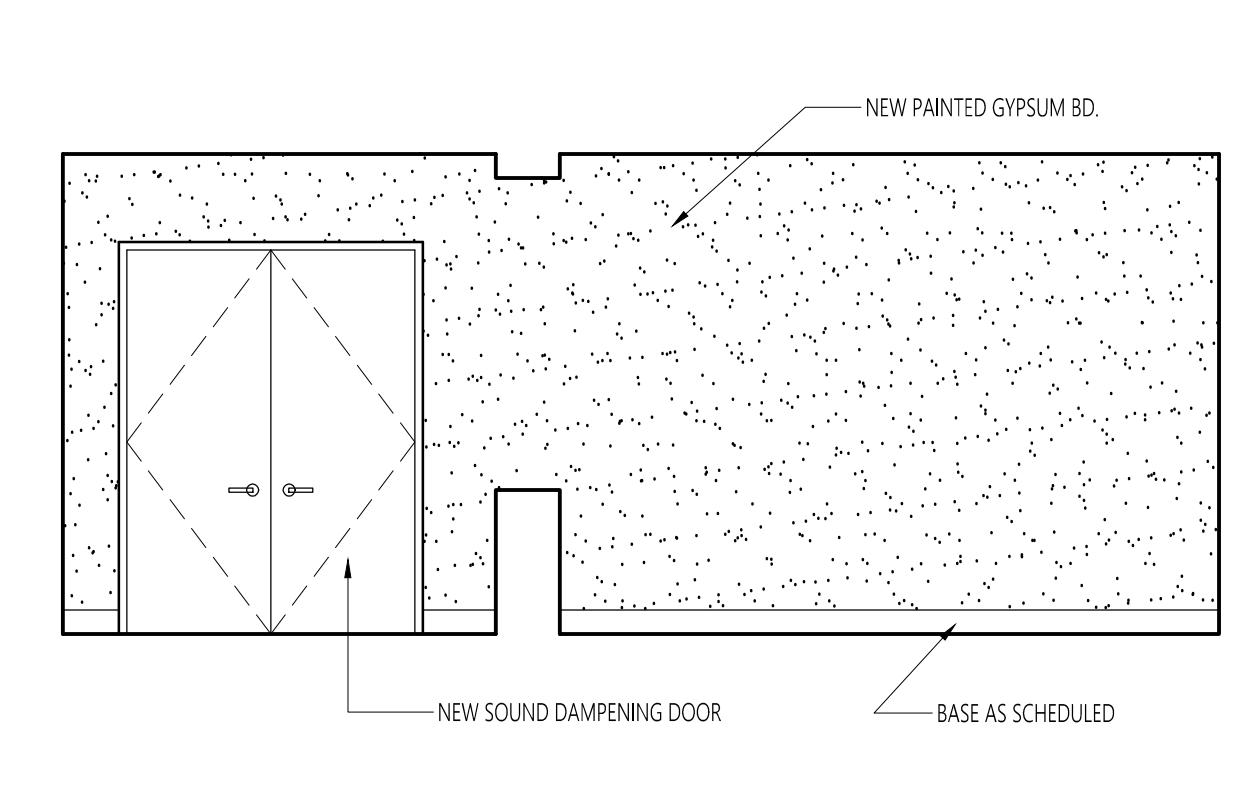

4 EAST ELEVATION - CORRIDOR 103
A6.7 SCALE: 1/4" = 1'-0"

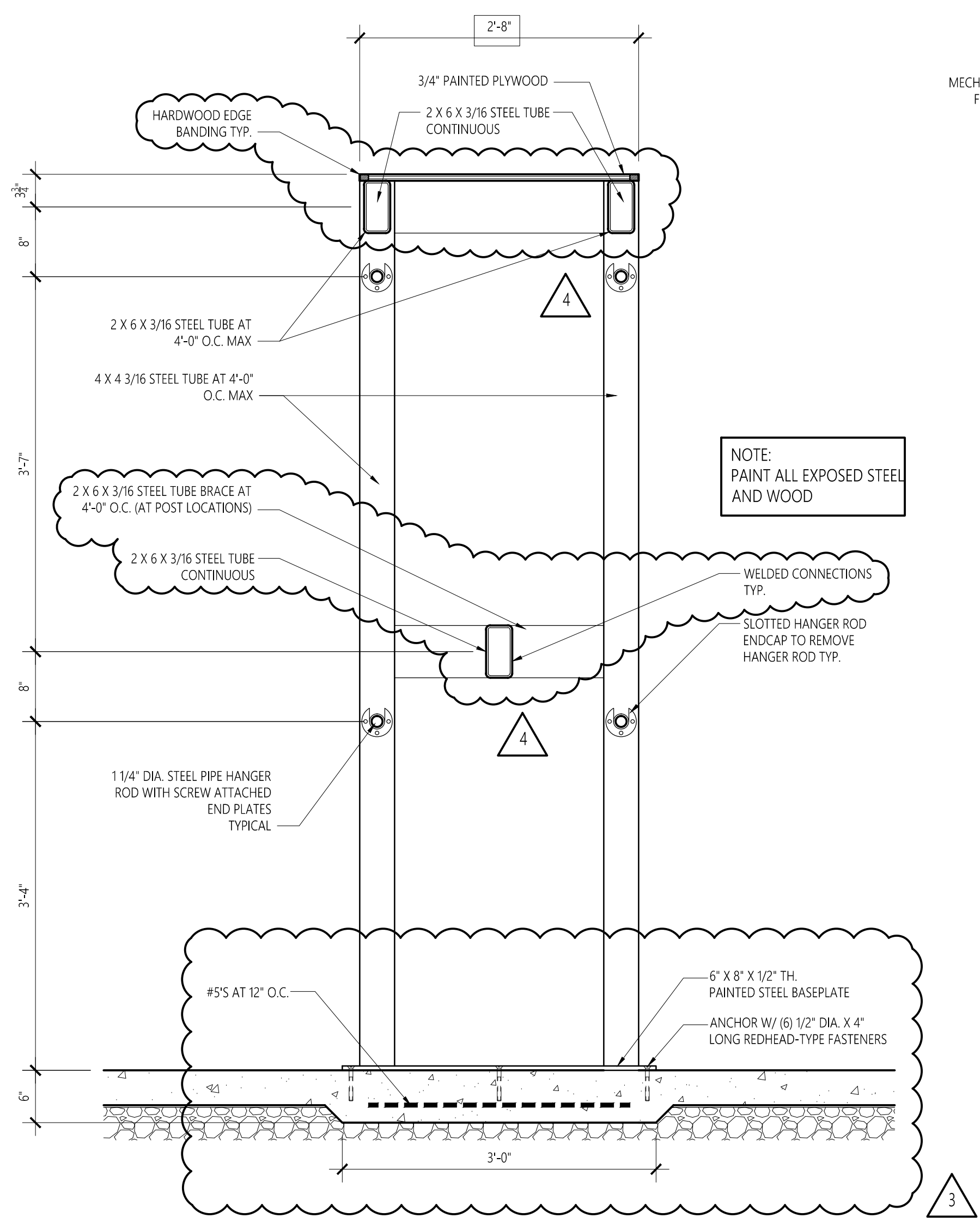
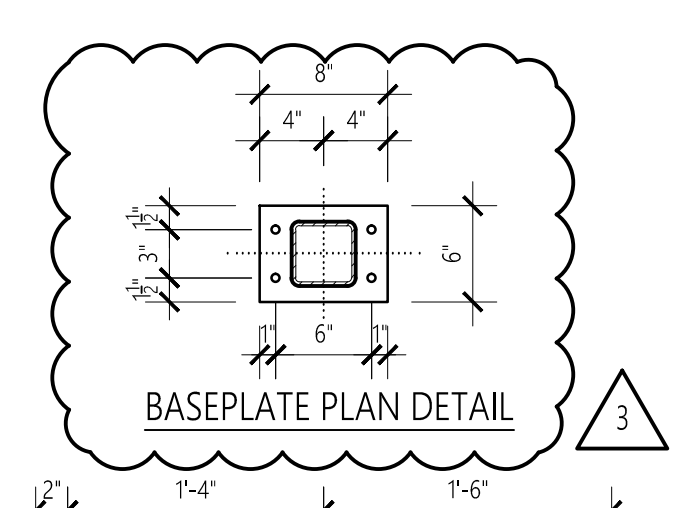
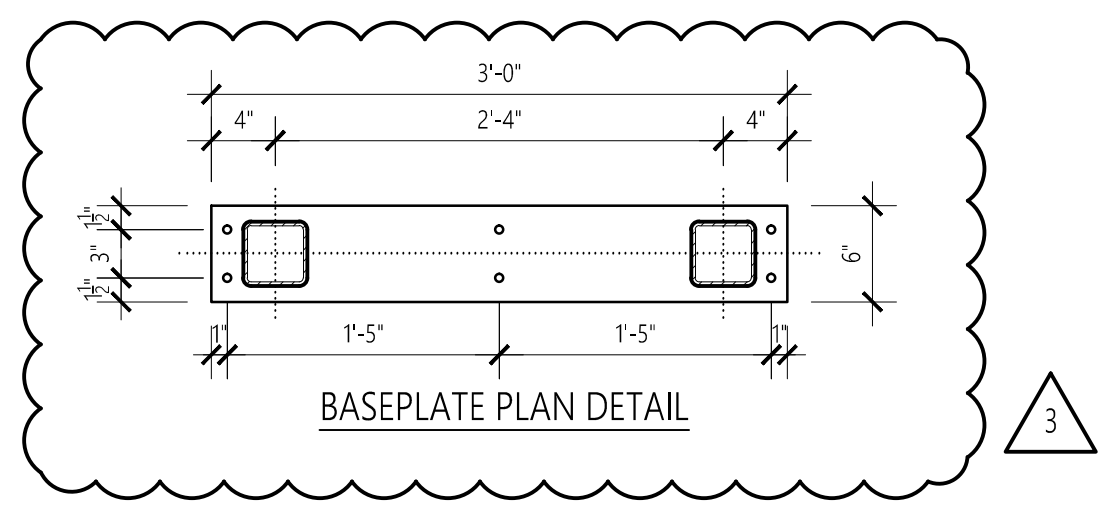

5 SECTION
A6.7 SCALE: 1" = 1'-0"

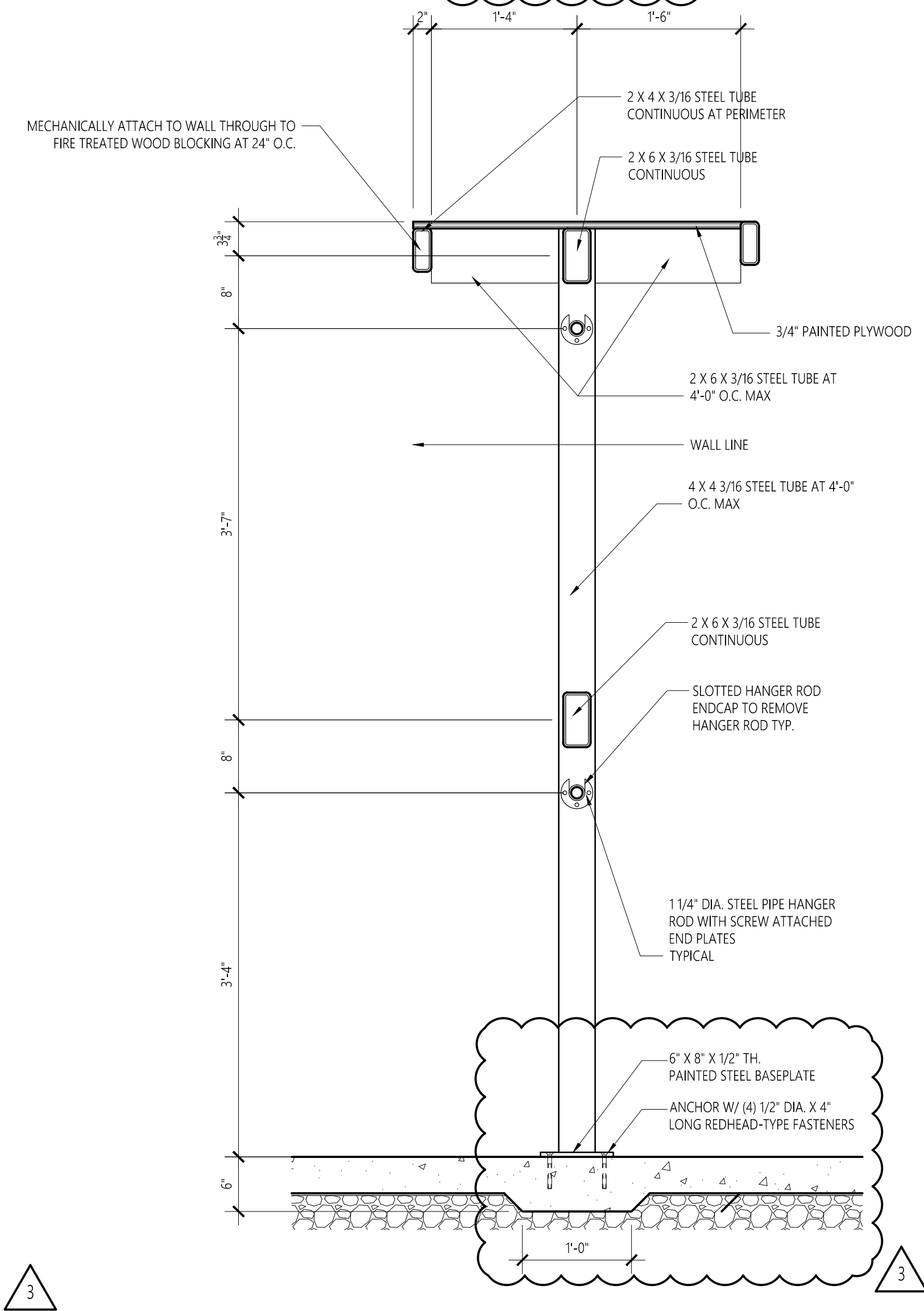

6 SECTION
A6.7 SCALE: 1" = 1'-0"

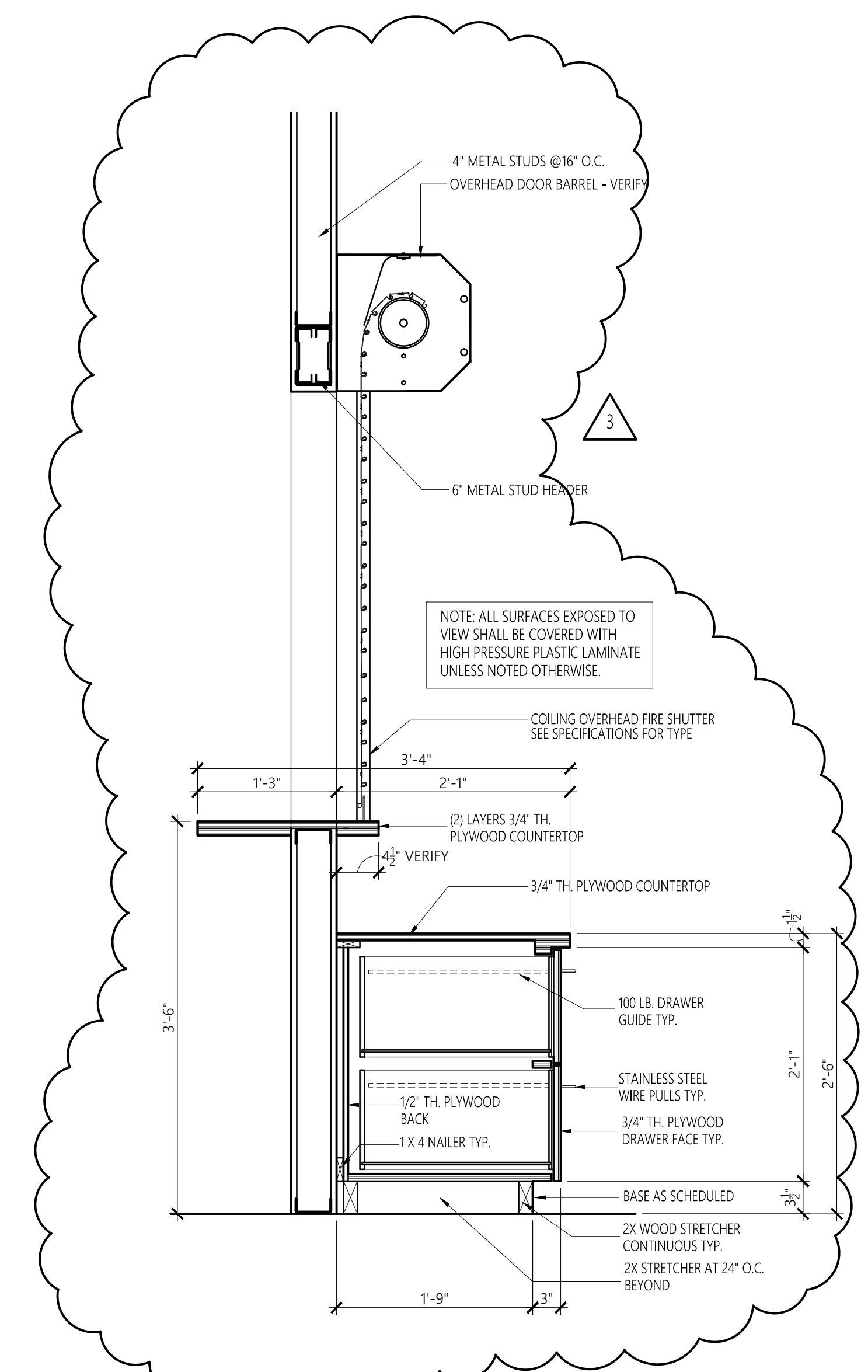

7 SECTION
A6.7 SCALE: 1" = 1'-0"

No.	Revision	Date
1	Addm. #2	7-13-17
2	Addm. #3	7-20-17
3	Addm. #4	7-25-17

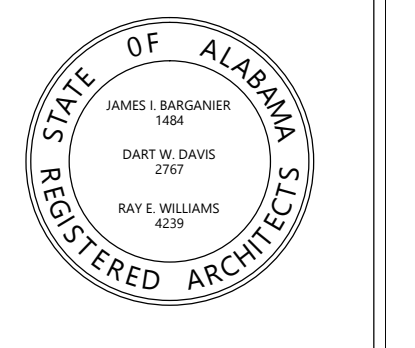

Project Number: 2015-255
BARGANER DAVIS SIMS
Drawn By:

**GOODWIN HALL - RENOVATION
AND
BAND REHEARSAL HALL ADDITION**
Project Number 15-255

SHEET TITLE:
CASEWORK SECTIONS

DRAWN BY:
-
CHECKED BY:
-
DATE:
-
FILE NUMBER:
-
PROJECT NUMBER:
-
SHEET NUMBER:

A6.8

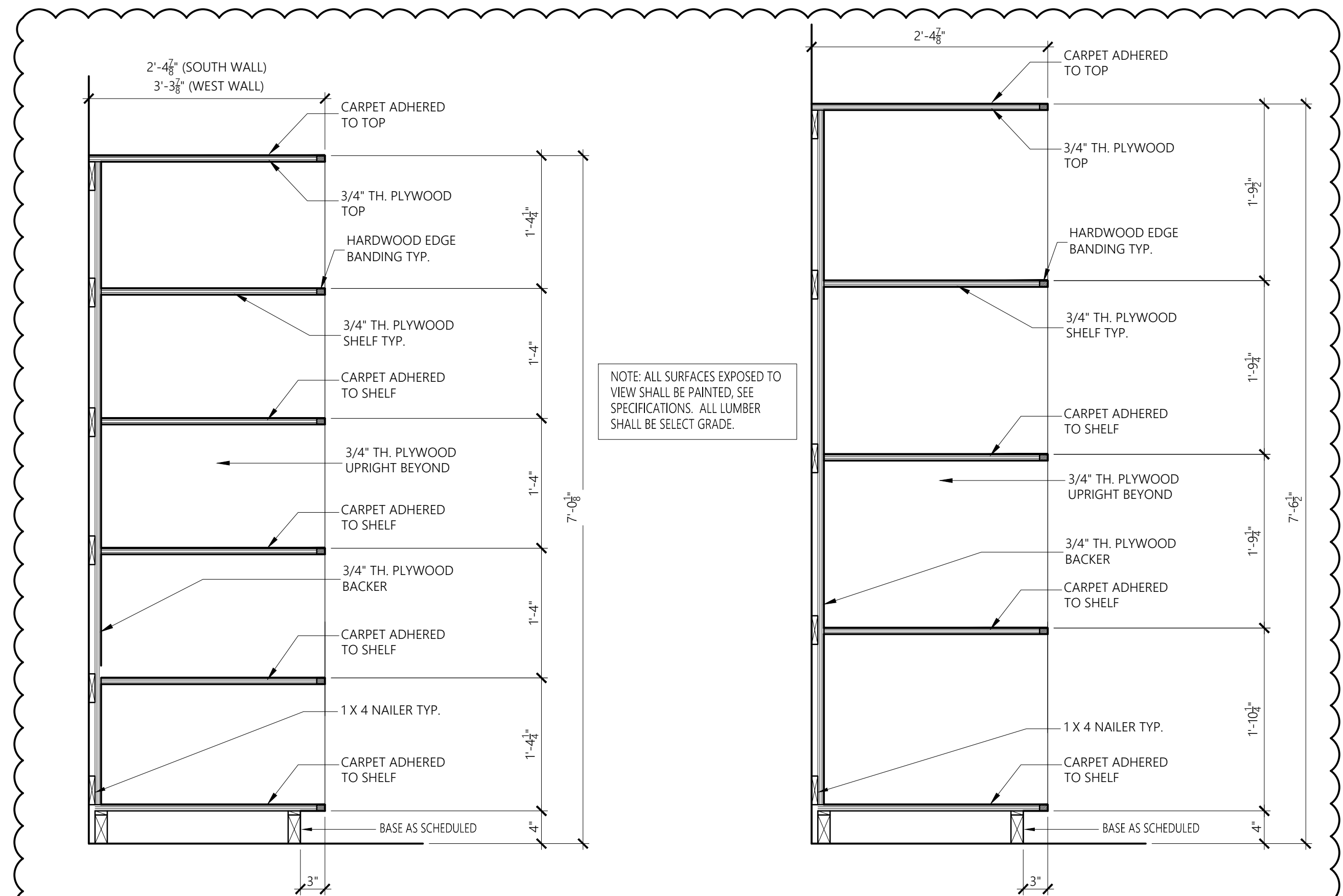

1 SECTION
A6.8 SCALE: 1" = 1'-0"

2 SECTION
A6.8 SCALE: 1" = 1'-0"

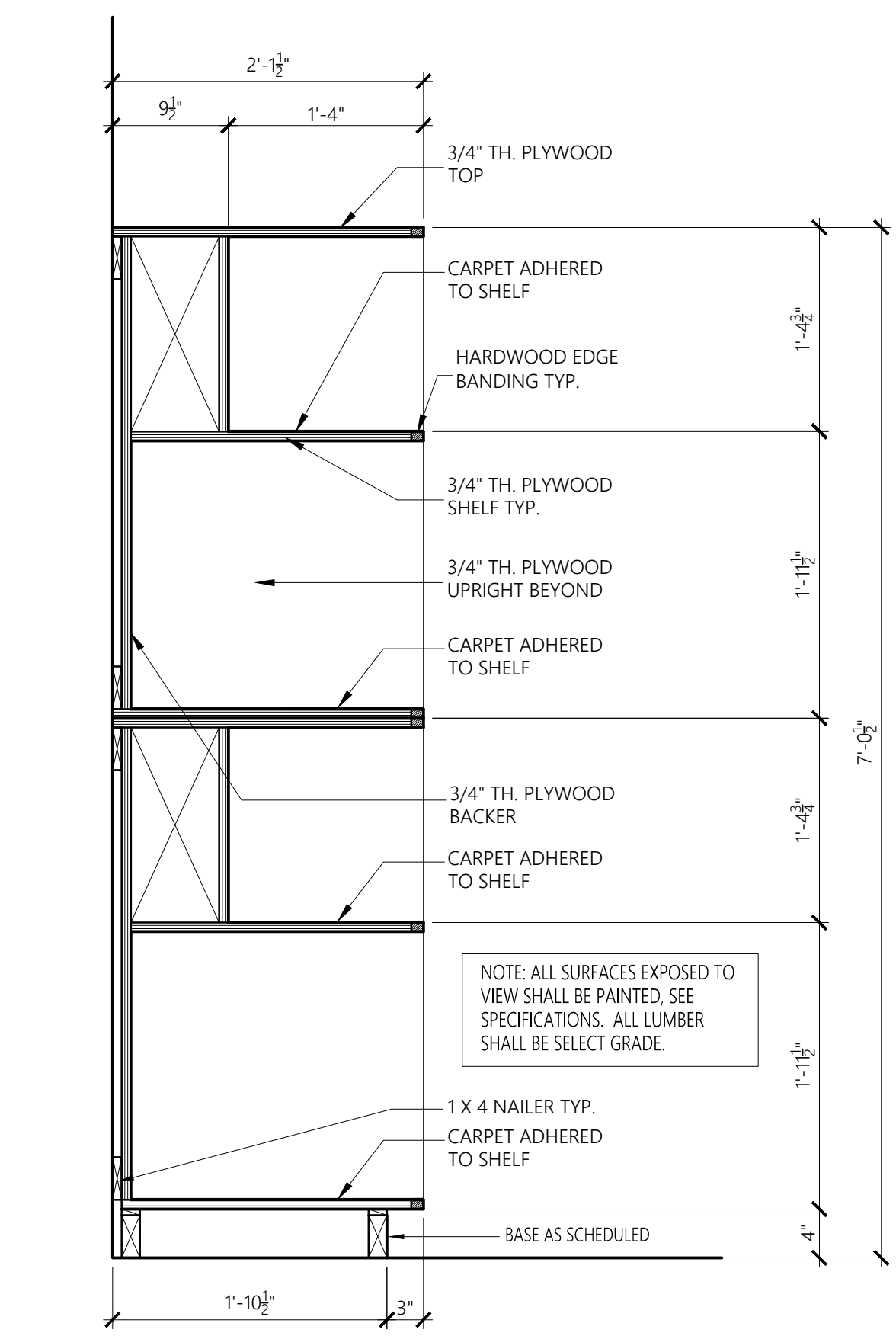

3 SECTION
A6.8 SCALE: 1" = 1'-0"

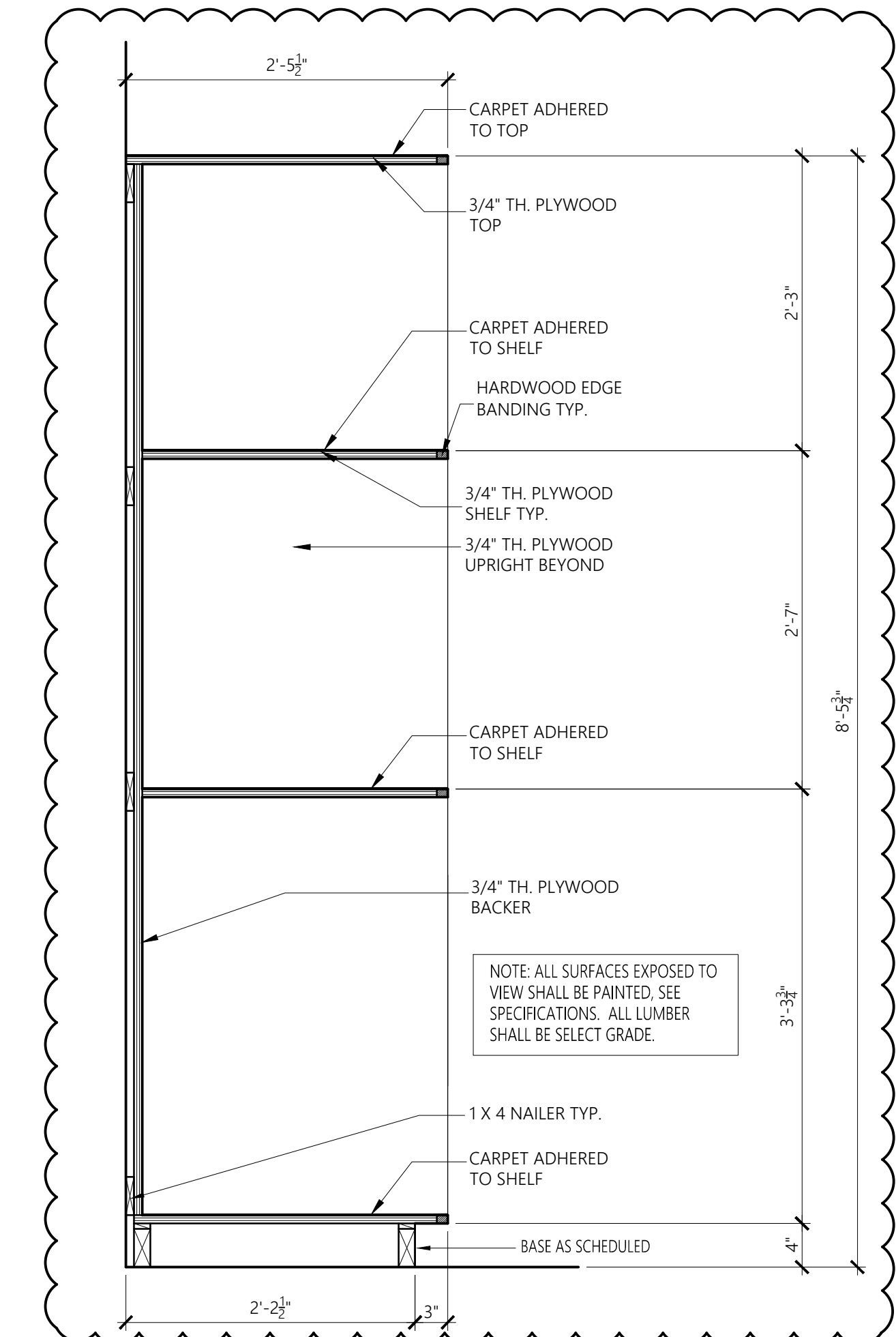

4 SECTION
A6.8 SCALE: 1" = 1'-0"

5 SECTION - NOT USED
A6.8 SCALE: 1" = 1'-0"

6 SECTION - NOT USED
A6.8 SCALE: 1" = 1'-0"

7 SECTION - NOT USED
A6.8 SCALE: 1" = 1'-0"

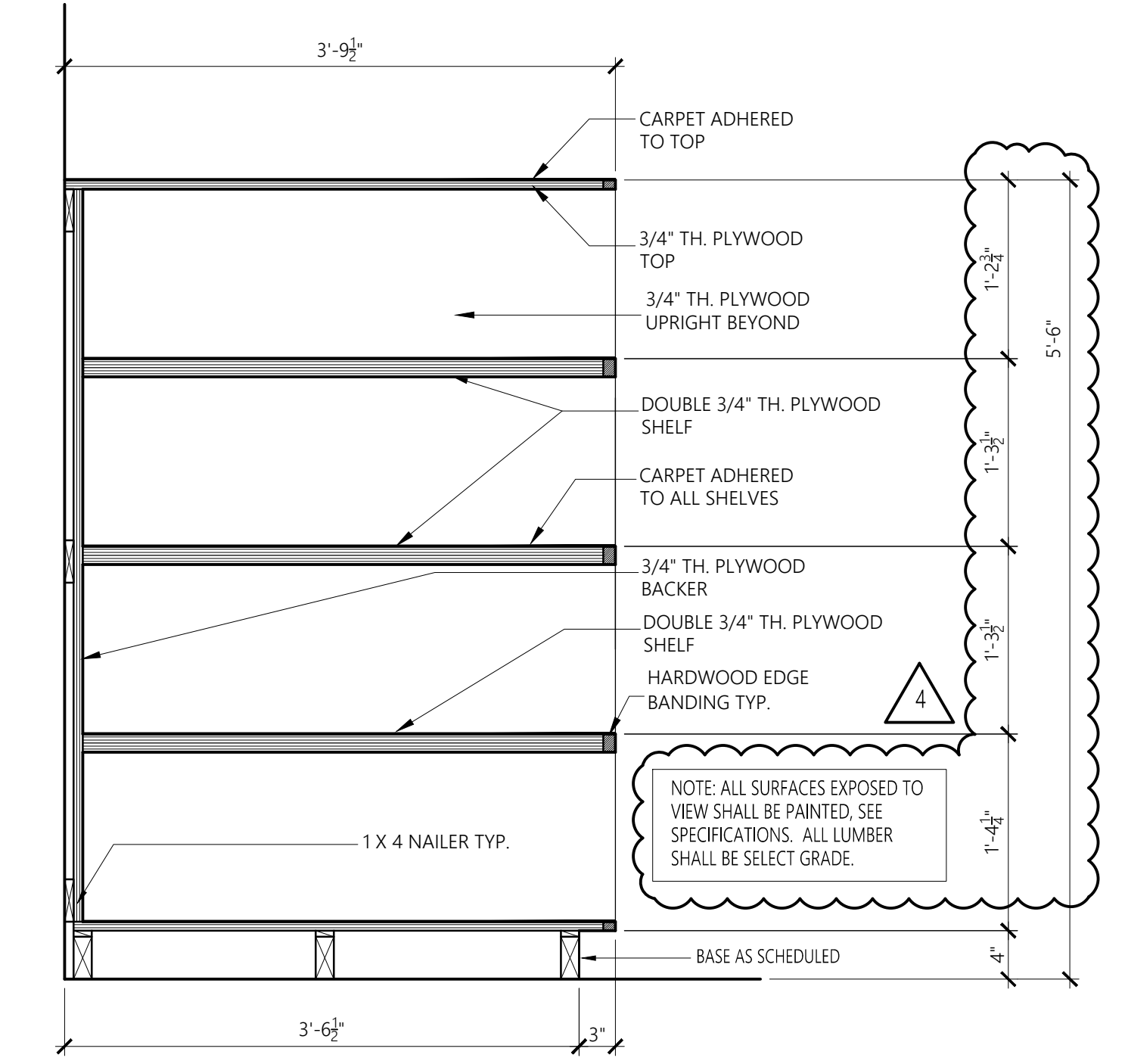

8 SECTION
A6.8 SCALE: 1" = 1'-0"

No.	Revision	Date
1	Adm. #2	7-13-17
2	Adm. #3	7-20-17
3	Adm. #4	7-25-17

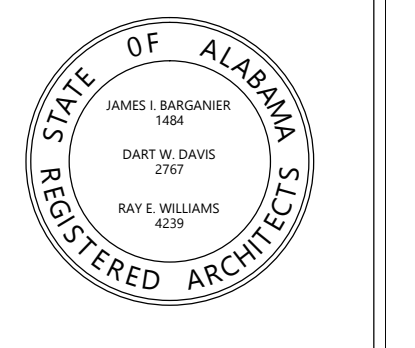

Project Number: 2015-255
Drawn By:
BARGANIER DAVIS SIMS

**GOODWIN HALL - RENOVATION
AND
BAND REHEARSAL HALL ADDITION**
Project Number 15-255

SHEET TITLE:
CASEWORK SECTIONS

DRAWN BY:
-
CHECKED BY:
-
DATE:
-
FILE NUMBER:
-
PROJECT NUMBER:
-
SHEET NUMBER:

A6.9

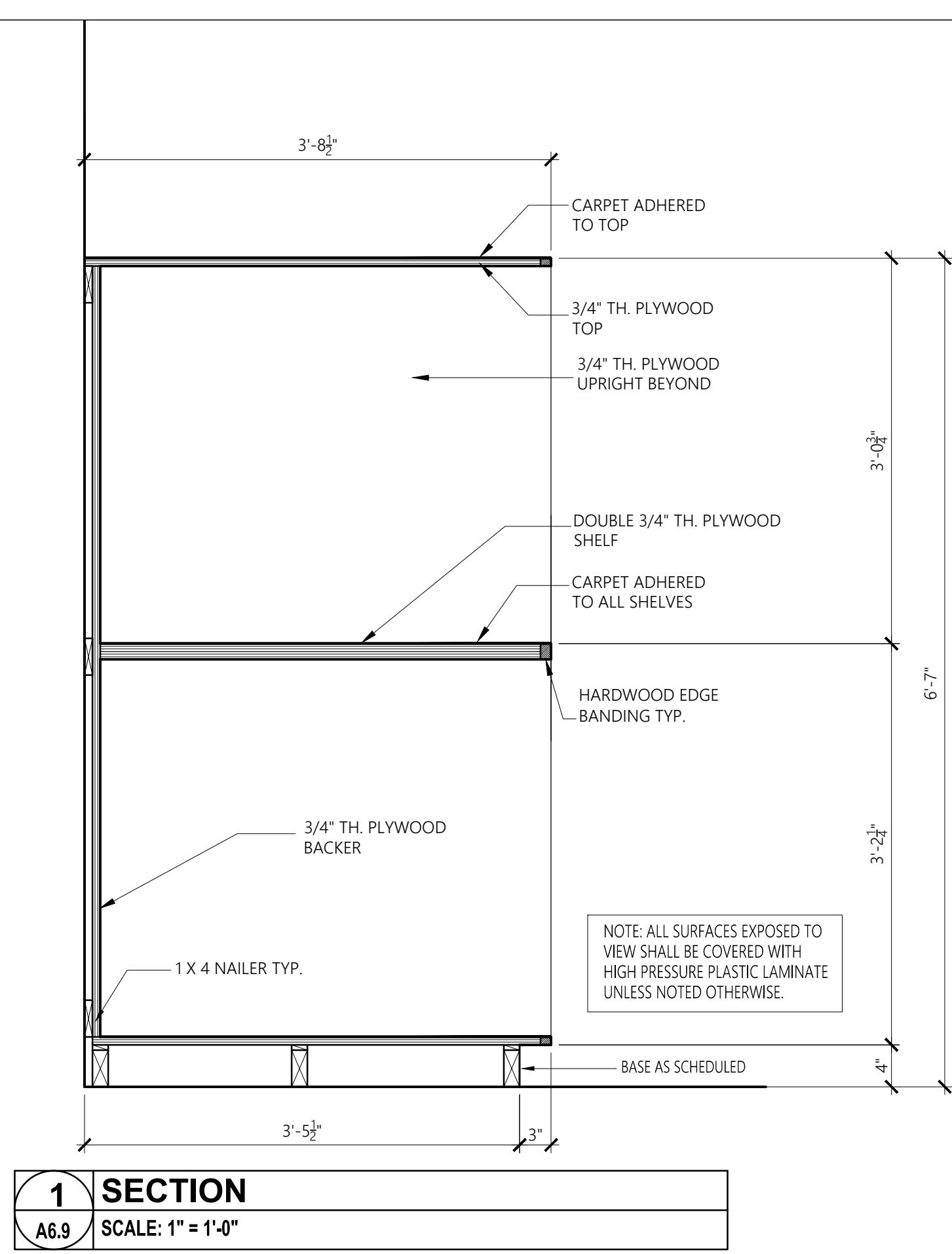

1 SECTION
A6.9 SCALE: 1" = 1'-0"

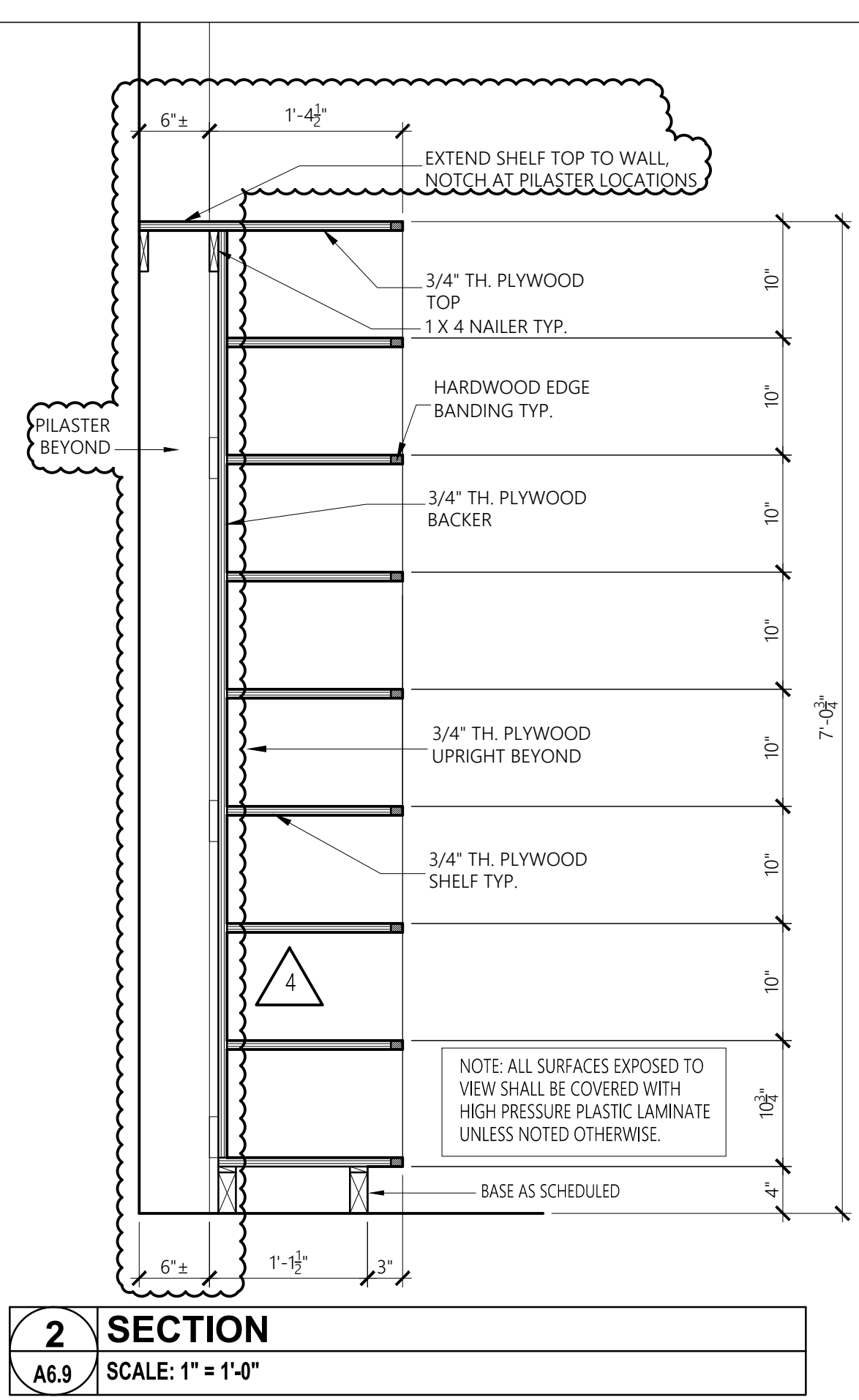

2 SECTION
A6.9 SCALE: 1" = 1'-0"

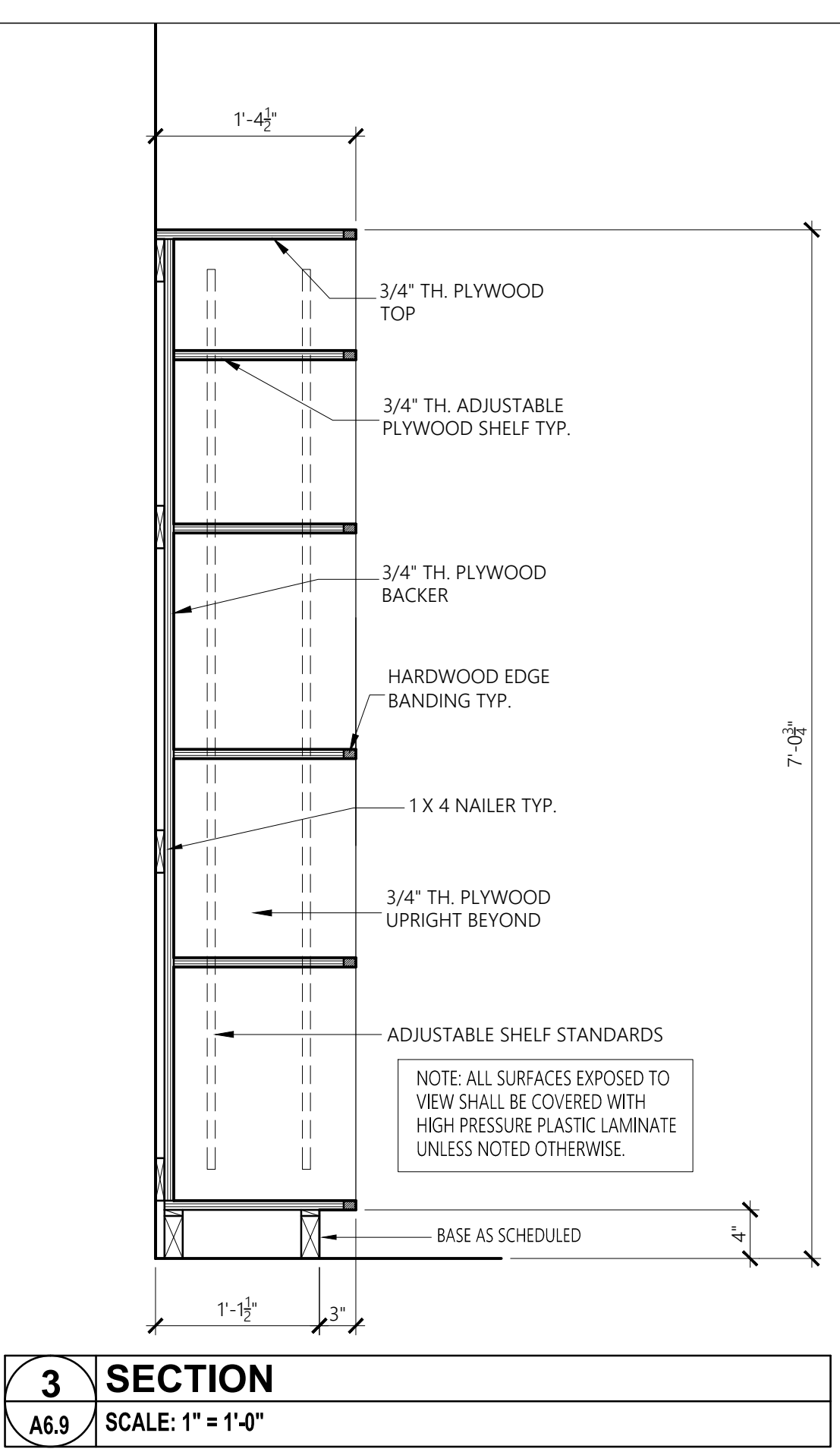

3 SECTION
A6.9 SCALE: 1" = 1'-0"

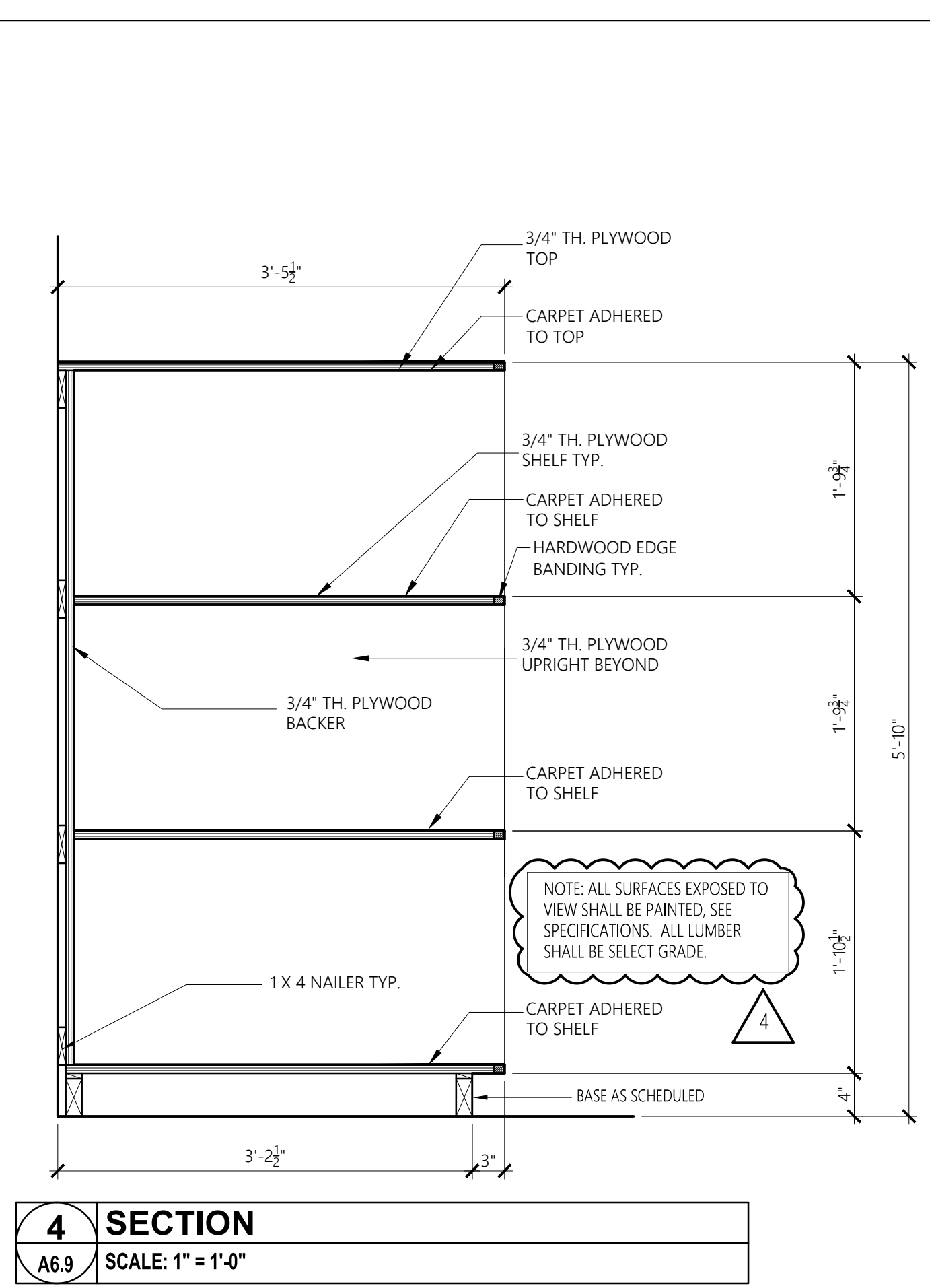

4 SECTION
A6.9 SCALE: 1" = 1'-0"

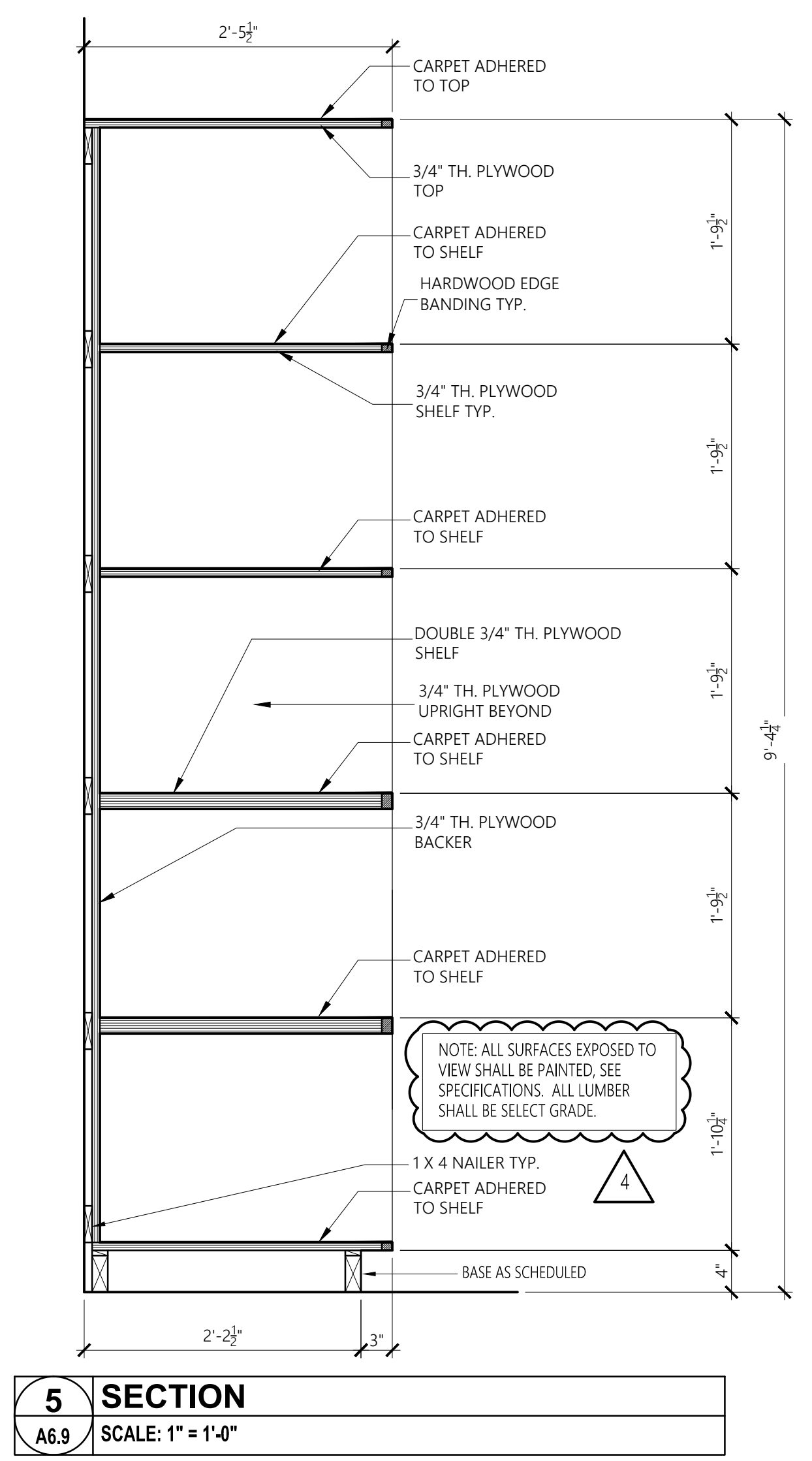

5 SECTION
A6.9 SCALE: 1" = 1'-0"

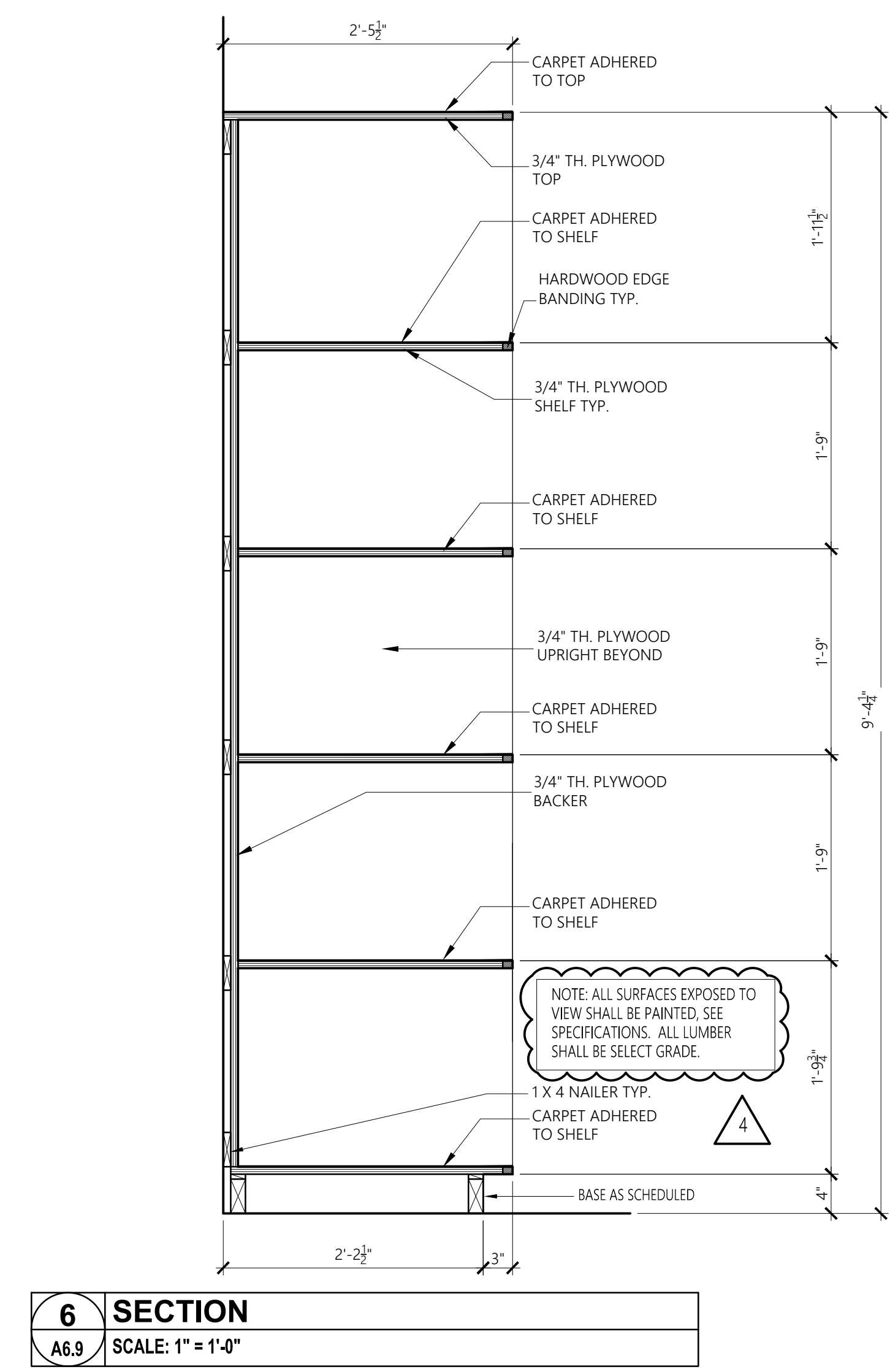

6 SECTION
A6.9 SCALE: 1" = 1'-0"

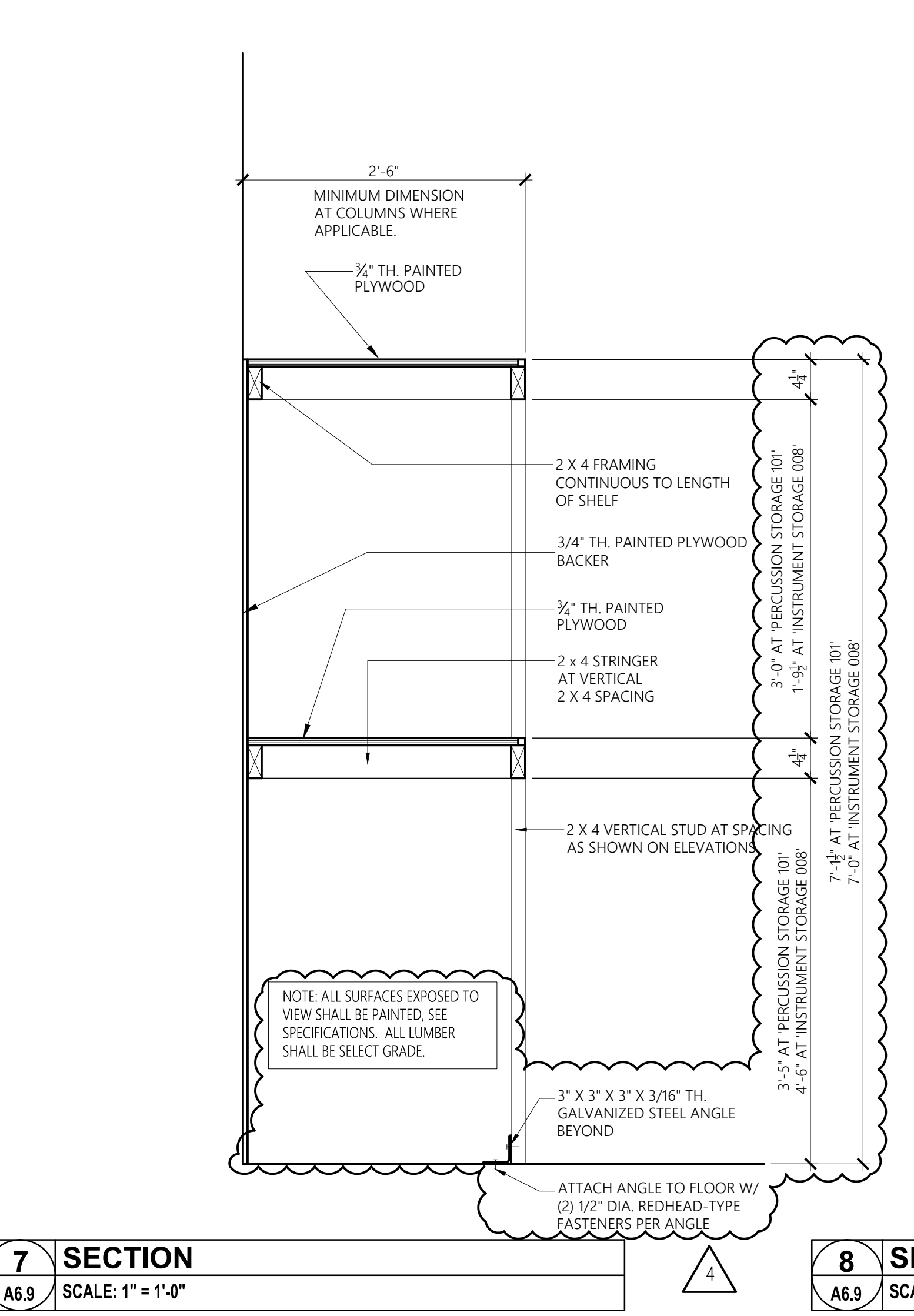

7 SECTION
A6.9 SCALE: 1" = 1'-0"

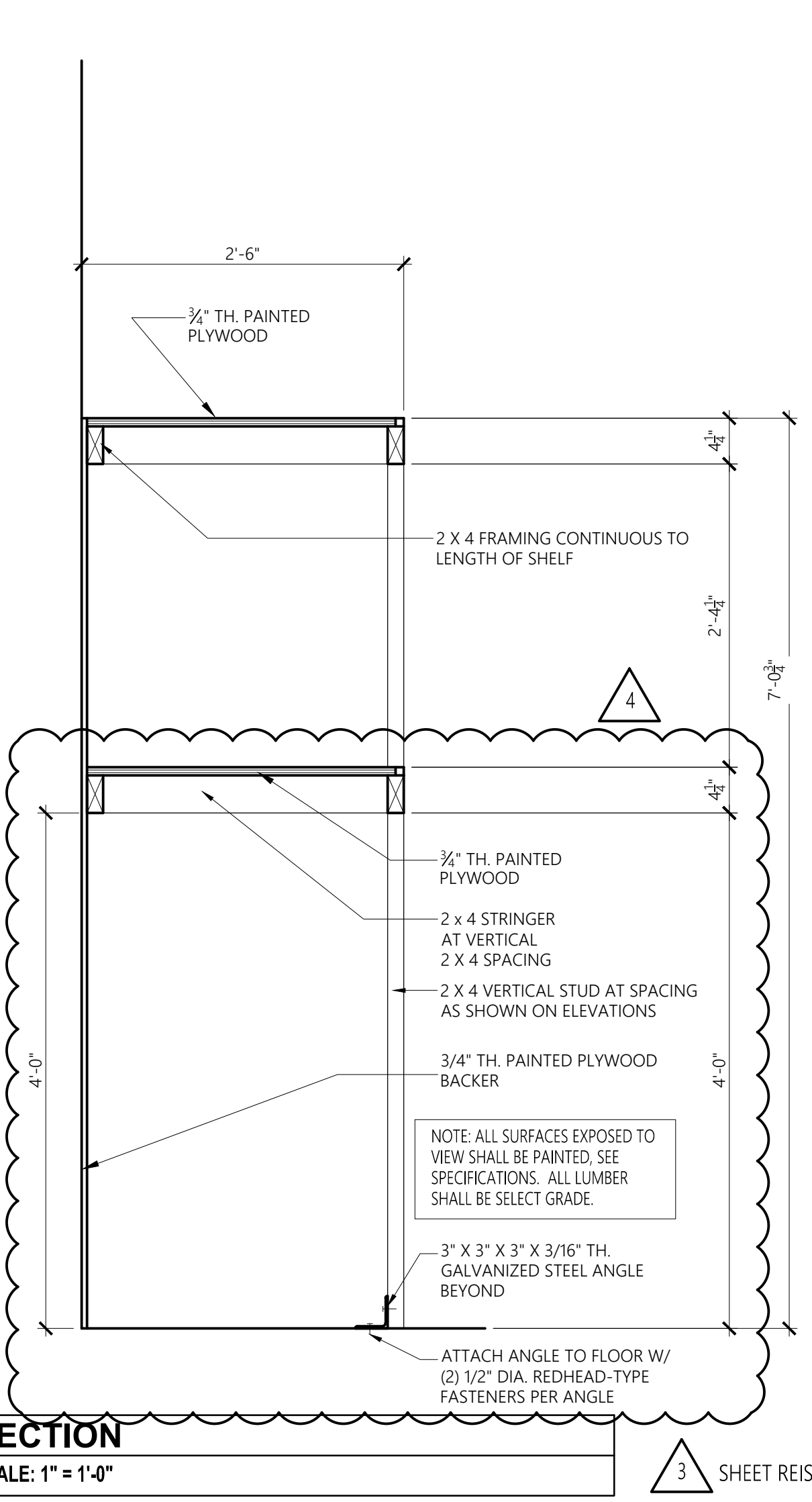

8 SECTION
A6.9 SCALE: 1" = 1'-0"

3 SHEET REISSUED

No.	Revision	Date
1	△ Addm. #2	7-13-17
2	△ Addm. #3	7-20-17
3	△ Addm. #4	7-25-17

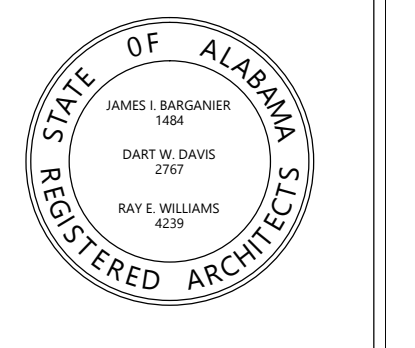

Project Number: 2015-255
Drawn By:
BARGANIER DAVIS SIMS

**GOODWIN HALL - RENOVATION
AND
BAND REHEARSAL HALL ADDITION**
Project Number 15-255

SHEET TITLE:
**BASEMENT FLOOR
REFLECTED CEILING
PLAN**

DRAWN BY:
-

CHECKED BY:
-

DATE:
□-□-□□

FILE NUMBER:
-

PROJECT NUMBER:
□-□-□□

SHEET NUMBER:

GENERAL NOTES

- GENERAL CONTRACTOR TO COORDINATE WITH ALL DISCIPLINES (STRUCTURAL, PLUMBING, MECHANICAL, ELECTRICAL, AND SPRINKLER) PRIOR TO CEILING INSTALLATION. REPORT ANY DISCREPANCIES TO ARCHITECT.
- CEILINGS SHALL BE LAID OUT TO CENTER POINT OF ROOM IN ONE OF THE FOLLOWING MANNERS AS APPLICABLE TO LIGHTING LAYOUT.

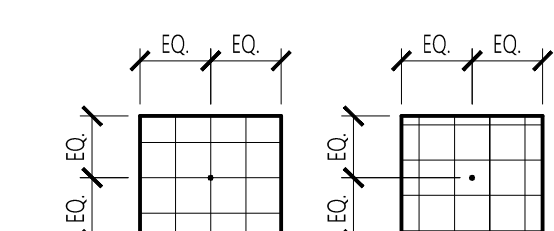
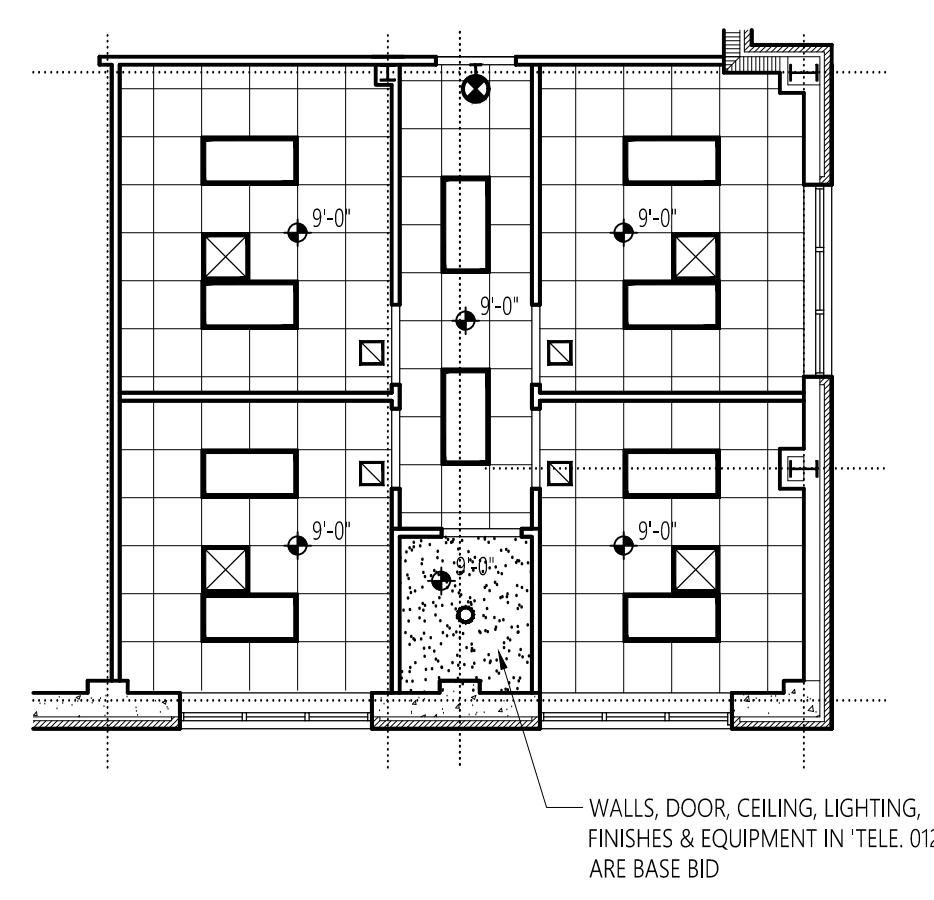
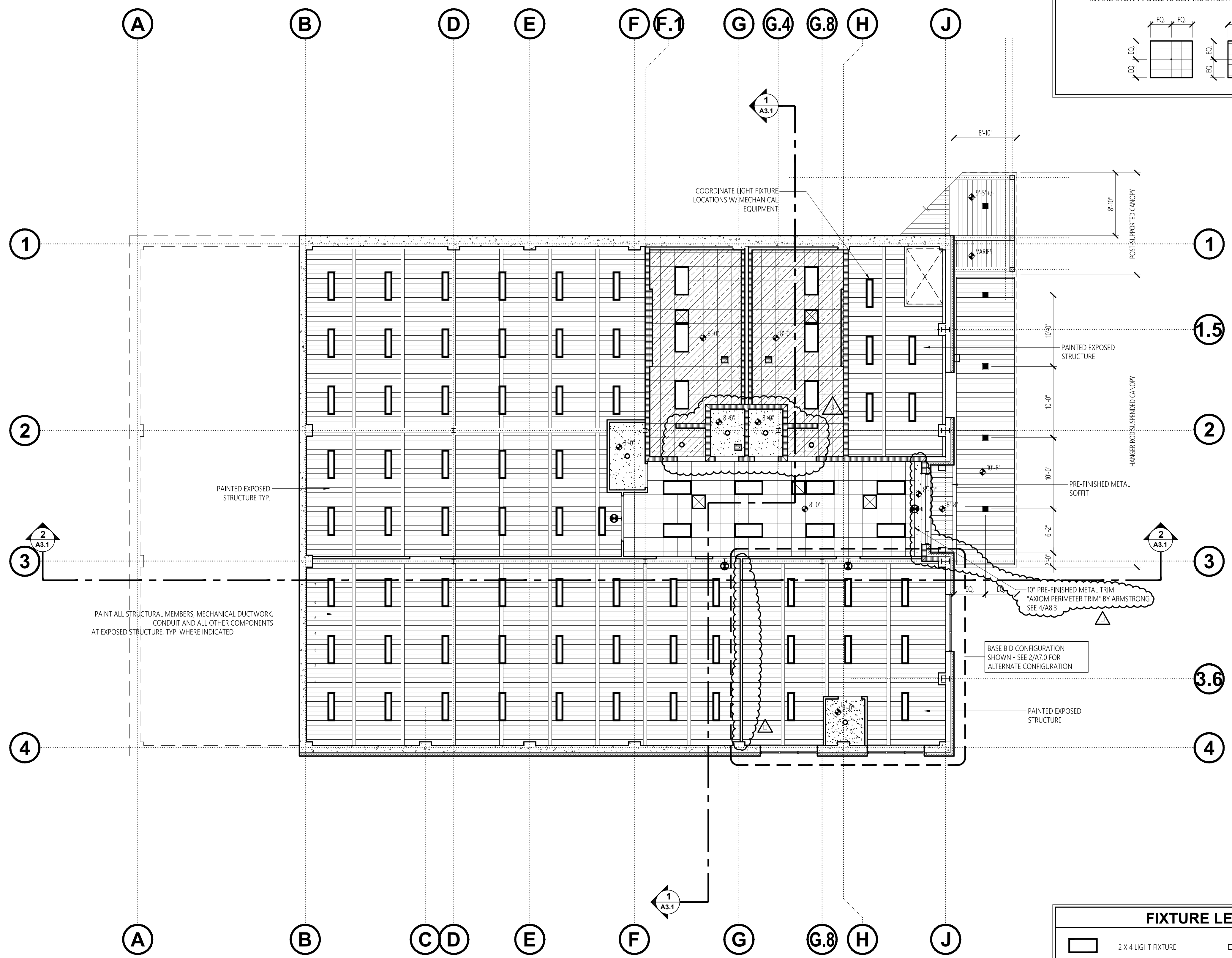
2 REFLECTED CEILING PLAN (ALTERNATE)
A7.0 SCALE: 1/8" = 1'-0"

1 BASEMENT FLOOR REFLECTED CEILING PLAN (BASE BID)
A7.0 SCALE: 1/8" = 1'-0"

FIXTURE LEGEND

	2 X 4 LIGHT FIXTURE		EXTERIOR WALL-MOUNTED FIXTURE
	1 X 4 LIGHT FIXTURE		UNDER-CANOPY FIXTURE
	4' FLUORESCENT FIXTURE		RECESSED 2-WAY FIXTURE
	WALL-MOUNTED FIXTURE		RETURN AIR GRILLE
	RECESSED LIGHT FIXTURE		SUPPLY AIR DIFFUSER
	EXIT LIGHT		EXHAUST FAN
	PENDANT FIXTURE		

CEILING LEGEND

	LAY-IN ACOUSTICAL CEILING TILE (ACT-1)
	LAY-IN ACOUSTICAL CEILING W/ VINYL-FACED TILES (ACT-2)
	PAINTED GYPSUM BOARD

A7.0

No.	Revision	Date
1	Addm. #2	7-13-17
2	Addm. #3	7-20-17
3	Addm. #4	7-25-17

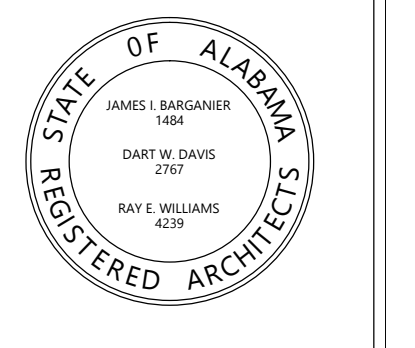

Project Number: 2015-245
BARGANIER DAVIS SIMS
 Drawn By:

**GOODWIN HALL - RENOVATION
 AND
 BAND REHEARSAL HALL ADDITION**
 Project Number 15-255

**SHEET TITLE:
 DOOR & WINDOW
 SCHEDULES**

DRAWN BY:
 -
 CHECKED BY:
 -
 DATE:
 -
 FILE NUMBER:
 -
 PROJECT NUMBER:
 -
 SHEET NUMBER:

A8.1

BASEMENT DOOR SCHEDULE														
NO.	DOOR			FRAME		LABEL	SIGNAGE	DETAILS			REMARKS	ALTERNATE		
	WIDTH	HEIGHT	THICK	TYPE	MAT'L.			TYPE	MAT'L.	HEAD			JAMB	SILL
001A	PAIR 3'-0"	7'-0"	1 3/4"	1	ALUM	A	ALUM	-	EXIT	4/AB.3	5/AB.3	6/AB.3	SEE GENERAL NOTE 1 (THIS SHEET)	
002A	3'-0"	7'-0"	1 3/4"	2	SCW	B	PHM	45	ELECTRICAL	1/AB.4	2/AB.4	3/AB.4	SEE GENERAL NOTE 1 (THIS SHEET)	
004A	PAIR 3'-0"	7'-0"	1 3/4"	12	PHM	C	PHM	-	EXIT	4/AB.2	5/AB.2	6/AB.2	SEE GENERAL NOTE 1 (THIS SHEET)	
005A	3'-0"	7'-0"	1 3/4"	2	SCW	E	PHM	-	JANITOR	4/AB.4	5/AB.4	6/AB.4	SEE GENERAL NOTE 1 (THIS SHEET)	
005B	3'-0"	7'-0"	1 3/4"	3	SCW	F	PHM	-	MECHANICAL	4/AB.4	5/AB.4	6/AB.4	SEE GENERAL NOTE 1 (THIS SHEET)	
008A	PAIR 3'-0"	7'-0"	1 3/4"	3	SCW	F	PHM	45	EXIT	1/AB.4	2/AB.4	3/AB.4	SEE GENERAL NOTE 1 (THIS SHEET)	
008B	4'-0"	7'-0"	1 3/4"	5	SCW	K	PHM	45	UNIFORM STORAGE	1/AB.4	2/AB.4	3/AB.4	SEE GENERAL NOTE 1 (THIS SHEET)	
009A	3'-0"	7'-0"	1 3/4"	2	SCW	B	PHM	45	UNIFORM STORAGE	1/AB.4	2/AB.4	3/AB.4	SEE GENERAL NOTE 1 (THIS SHEET)	
009B	5'-6"	3'-10"	-	4	STEEL	SPECS	SPECS	45	-	SPECS	SPECS	SPECS		
010A	3'-0"	7'-0"	1 3/4"	2	SCW	B	PHM	-	OFFICE 100	1/AB.4	2/AB.4	3/AB.4		●
011A	3'-0"	7'-0"	1 3/4"	2	SCW	B	PHM	-	OFFICE 101	1/AB.4	2/AB.4	3/AB.4		●
012A	3'-0"	7'-0"	1 3/4"	2	SCW	B	PHM	-	DATA	1/AB.4	2/AB.4	3/AB.4	SEE GENERAL NOTE 1 (THIS SHEET)	
014A	3'-0"	7'-0"	1 3/4"	2	SCW	B	PHM	-	OFFICE 102	1/AB.4	2/AB.4	3/AB.4		●
015A	3'-0"	7'-0"	1 3/4"	2	SCW	B	PHM	-	OFFICE 103	1/AB.4	2/AB.4	3/AB.4		●
016A	3'-0"	7'-0"	1 3/4"	2	SCW	B	PHM	45	TELECOMMUNICATIONS	1/AB.4	2/AB.4	3/AB.4	SEE GENERAL NOTE 1 (THIS SHEET)	

FIRST FLOOR DOOR SCHEDULE														
NO.	DOOR			FRAME		LABEL	SIGNAGE	DETAILS			REMARKS	ALTERNATE		
	WIDTH	HEIGHT	THICK	TYPE	MAT'L.			TYPE	MAT'L.	HEAD			JAMB	SILL
100A	PAIR 3'-0"	8'-0"	1 3/4"	9	PHM	H	PHM	45	EXIT	1/AB.2	2/AB.2	3/AB.2	ACOUSTICAL/SOUND-RATED (STC 51 MIN.) SEE GENERAL NOTE 1 (THIS SHEET)	
100B	PAIR 3'-0"	8'-0"	1 3/4"	9	PHM	H	PHM	90	EXIT	1/AB.2	2/AB.2	3/AB.2	ACOUSTICAL/SOUND-RATED (STC-51 MIN.)	
100C	4'-0"	7'-0"	1 3/4"	11	PHM	J	PHM	45	EXIT	10/AB.4	2/AB.2	3/AB.2	ACOUSTICAL/SOUND-RATED (STC 51 MIN.) SEE GENERAL NOTE 1 (THIS SHEET)	
101A	8'-0"	8'-0"	SPECS	10	STEEL	SPECS	SPECS	45	-	1/AB.2	2/AB.3	3/AB.3		
101B	PAIR 3'-0"	8'-0"	1 3/4"	9	PHM	H	PHM	-	PERCUSSION STORAGE	7/AB.4	8/AB.4	-	ACOUSTICAL/SOUND-RATED (STC 51 MIN.)	
101C	PAIR 3'-0"	8'-0"	1 3/4"	9	PHM	H	PHM	-	PERCUSSION STORAGE	7/AB.4	8/AB.4	-	ACOUSTICAL/SOUND-RATED (STC 51 MIN.)	
102A	PAIR 3'-0"	8'-0"	1 3/4"	9	PHM	H	PHM	-	CHAIR STORAGE	7/AB.4	8/AB.4	-	ACOUSTICAL/SOUND-RATED (STC 51 MIN.)	
103A	PAIR 3'-0"	7'-0"	1 3/4"	1	ALUM	G	ALUM	-	EXIT	1/AB.5	2/AB.5	3/AB.5	SEE GENERAL NOTE 1 (THIS SHEET)	
104A.1	3'-0"	7'-0"	1 3/4"	6	PHM	F	PHM	-	EXIT	-	-	-	NEW DOOR IN EXISTING FRAME, HM FRAME AND DOOR	
104B.1	3'-0"	7'-0"	1 3/4"	6	PHM	F	PHM	-	EXIT	-	-	-	NEW DOOR AND FRAME IN EXISTING OPENING, HM FRAME AND DOOR	
105A	PAIR 3'-0"	8'-0"	1 3/4"	9	PHM	EXISTING	PHM	-	MECHANICAL	-	-	-	NEW DOOR IN EXISTING FRAME, REPAIR FRAME. SEE GENERAL NOTE 1 (THIS SHEET)	

- GENERAL NOTES**
- FURNISH & INSTALL DOOR ACCESS CARD READER AT INDICATED DOOR.
 - SIGNAGE IS FOR PRICING PURPOSES ONLY. FINAL TEXT FOR SIGNAGE SHALL BE SUPPLIED BY OWNER. ALLOW FOR UP TO 25 CHARACTERS ON EACH SIGN (BRAILLE AND SIGHTED).
 - ABBREVIATIONS: ALUM = ALUMINUM, SCW = SOLID CORE WOOD, PHM = PAINTED HOLLOW METAL, STL = PAINTED STEEL, SPECS = SEE SPECIFICATIONS

- GLAZING SCHEDULE**
- GL1 1" TH. TINTED INSULATED, TEMPERED GLASS LOW-E GLASS
 - GL2 1" TH. TINTED INSULATED LOW-E GLASS
 - GL3 ACOUSTICAL SOUND RATED GLASS - SEE SPECS.

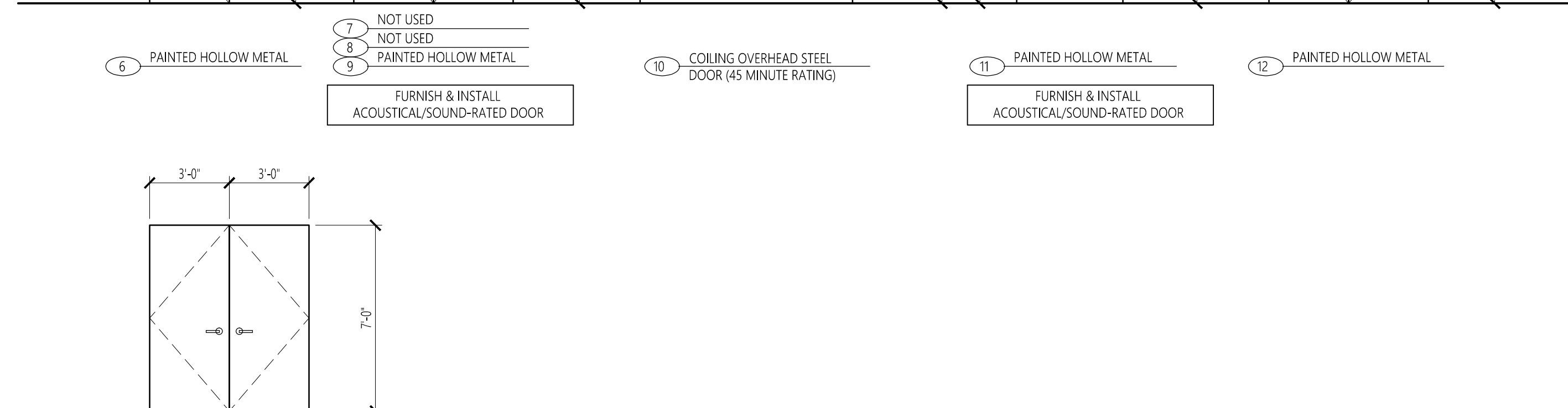
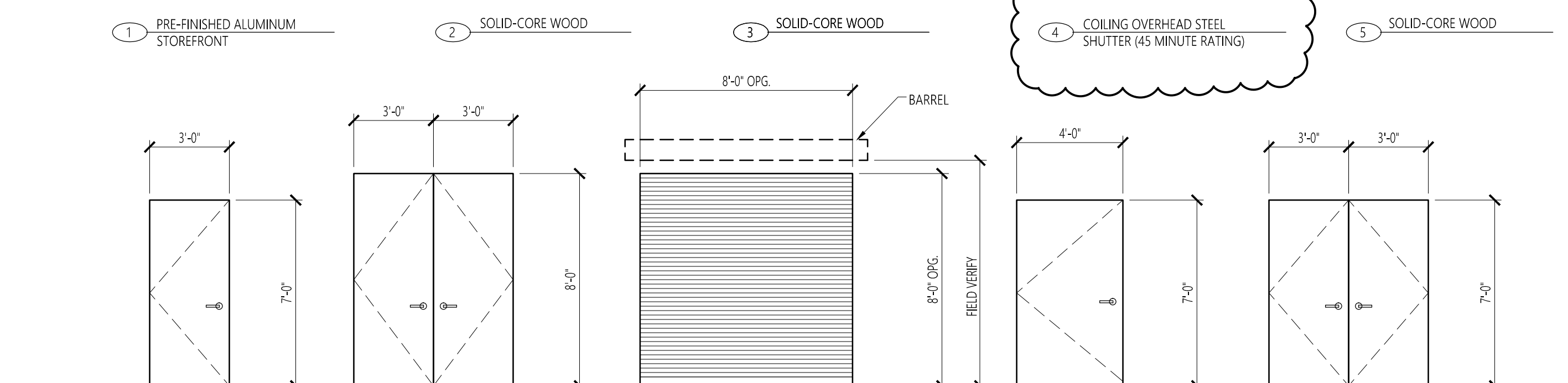
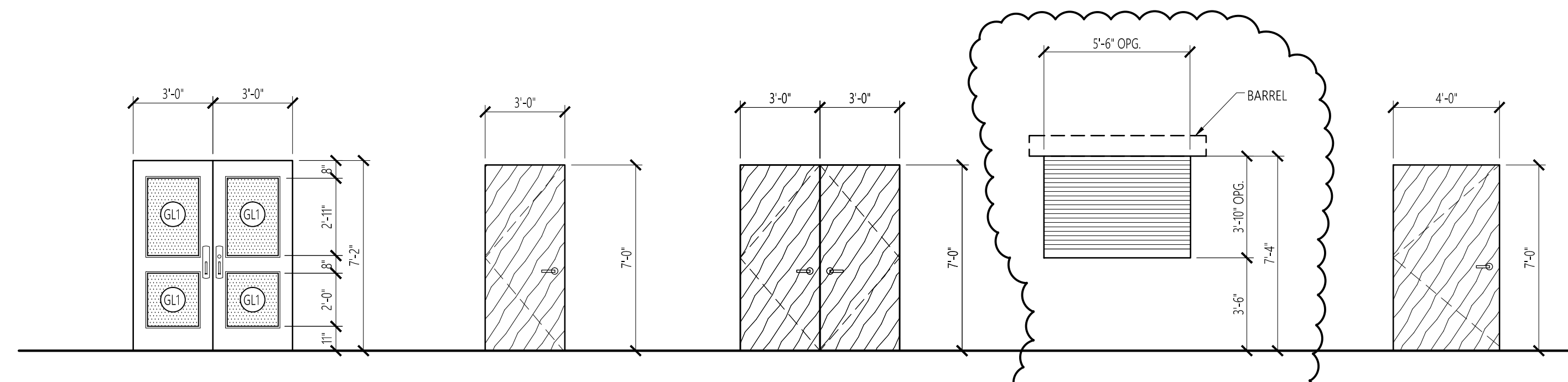

DOOR TYPES
 1/4" = 1'-0"

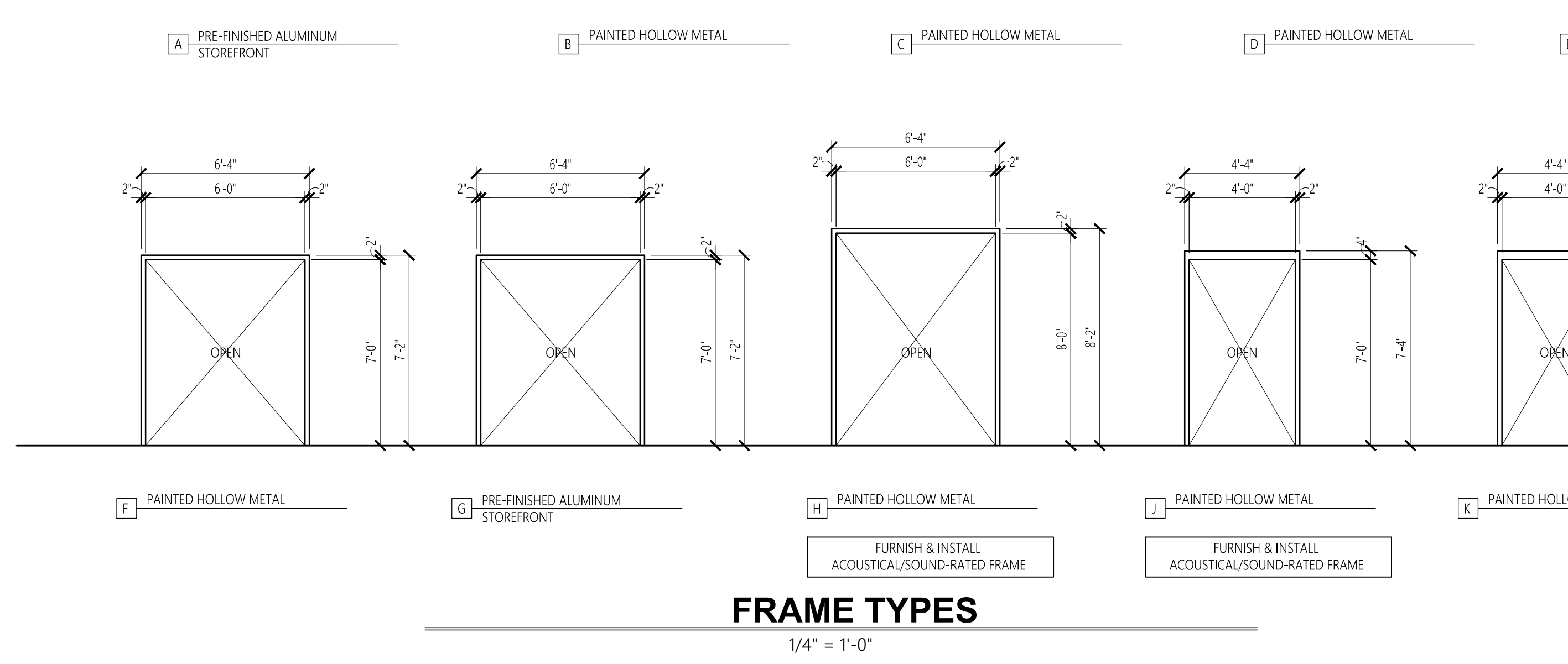
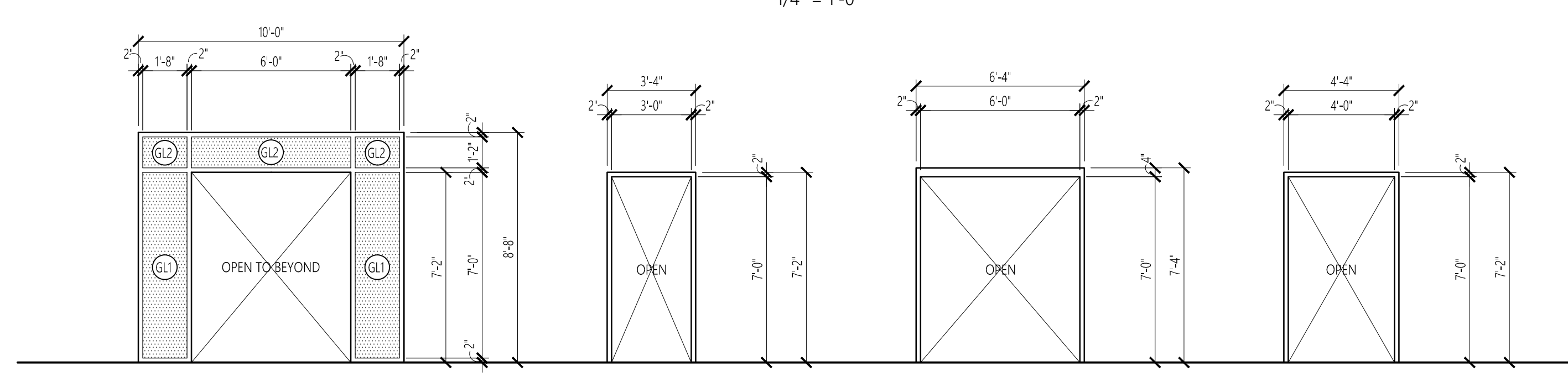

LOUVER TYPES
 1/4" = 1'-0"

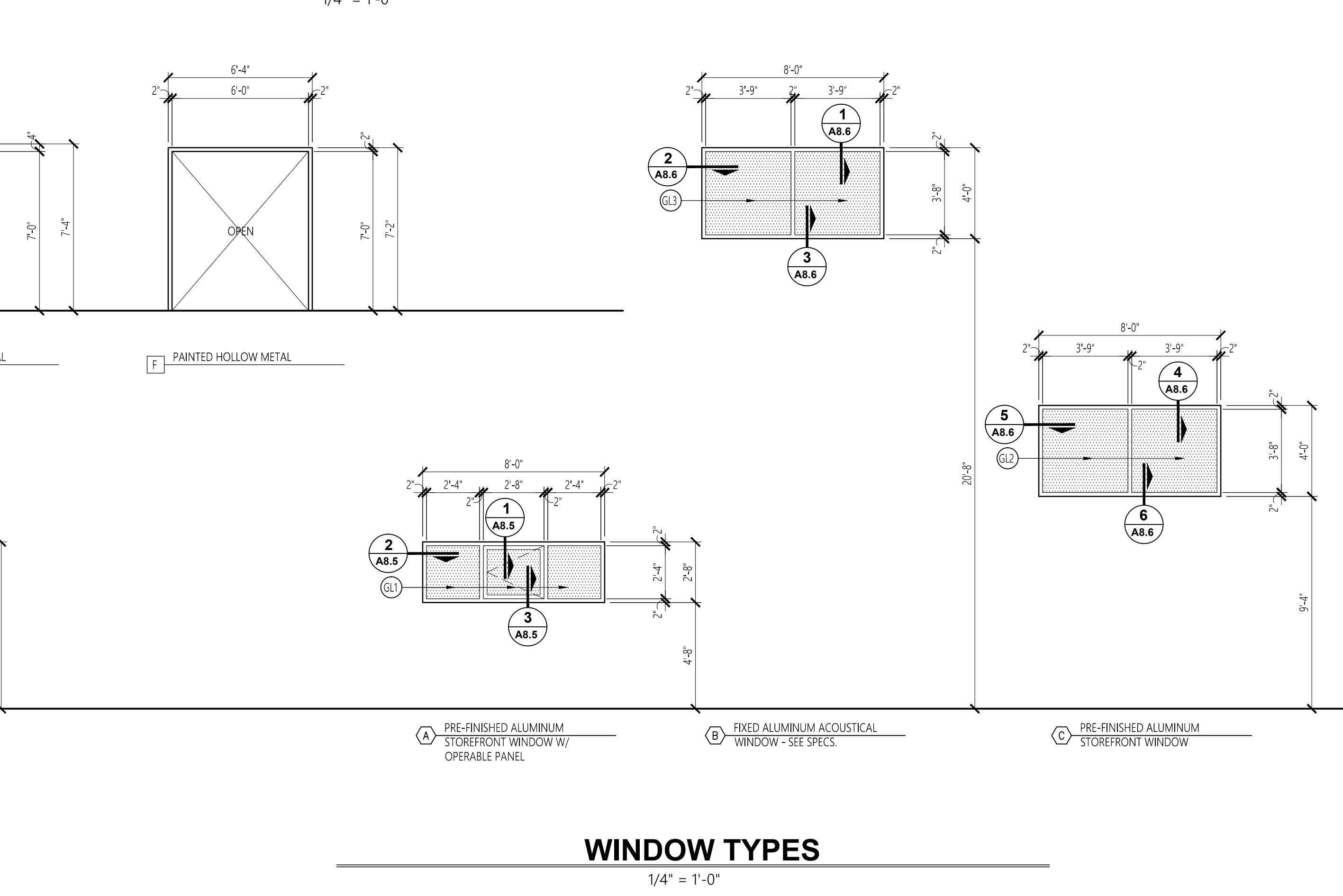

WINDOW TYPES
 1/4" = 1'-0"

No.	Revision	Date
1	Addm. #2	7-13-17
2	Addm. #3	7-20-17
3	Addm. #4	7-25-17

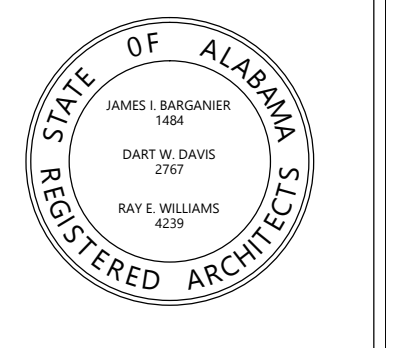

Project Number: 2015-255
BARGANIER DAVIS SIMS
Drawn By:

**GOODWIN HALL - RENOVATION
AND
BAND REHEARSAL HALL ADDITION**
Project Number 15-255

SHEET TITLE:
DOOR DETAILS

DRAWN BY:
-

CHECKED BY:
-

DATE:
□-□-□□

FILE NUMBER:
-

PROJECT NUMBER:
□□-□□

SHEET NUMBER:

A8.4

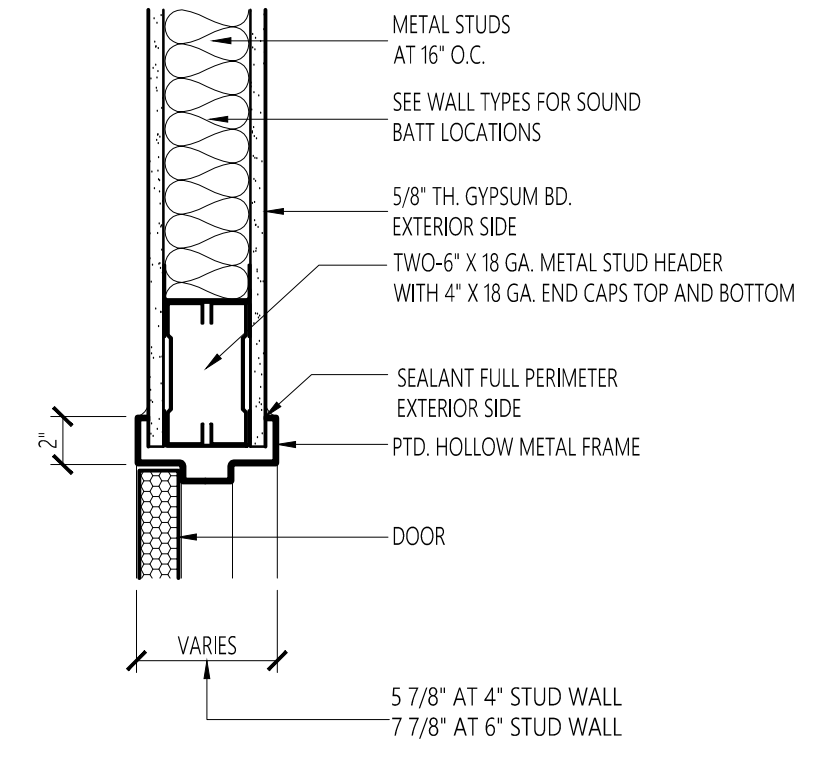

1 DOOR HEAD DETAIL
A8.4 SCALE: 1 1/2" = 1'-0"

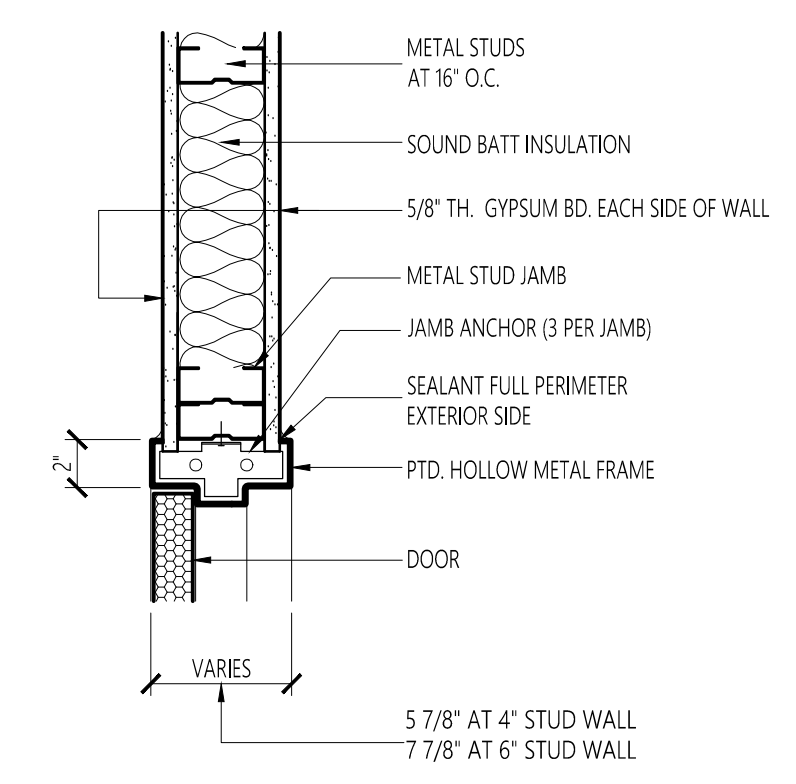

2 DOOR JAMB DETAIL
A8.4 SCALE: 1 1/2" = 1'-0"

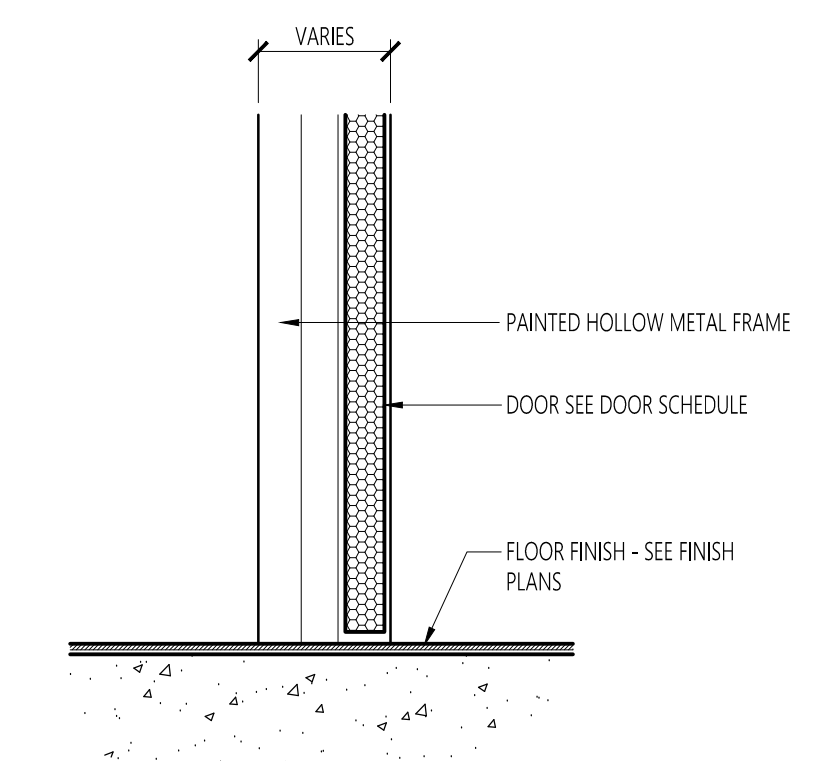

3 DOOR SILL DETAIL
A8.4 SCALE: 1 1/2" = 1'-0"

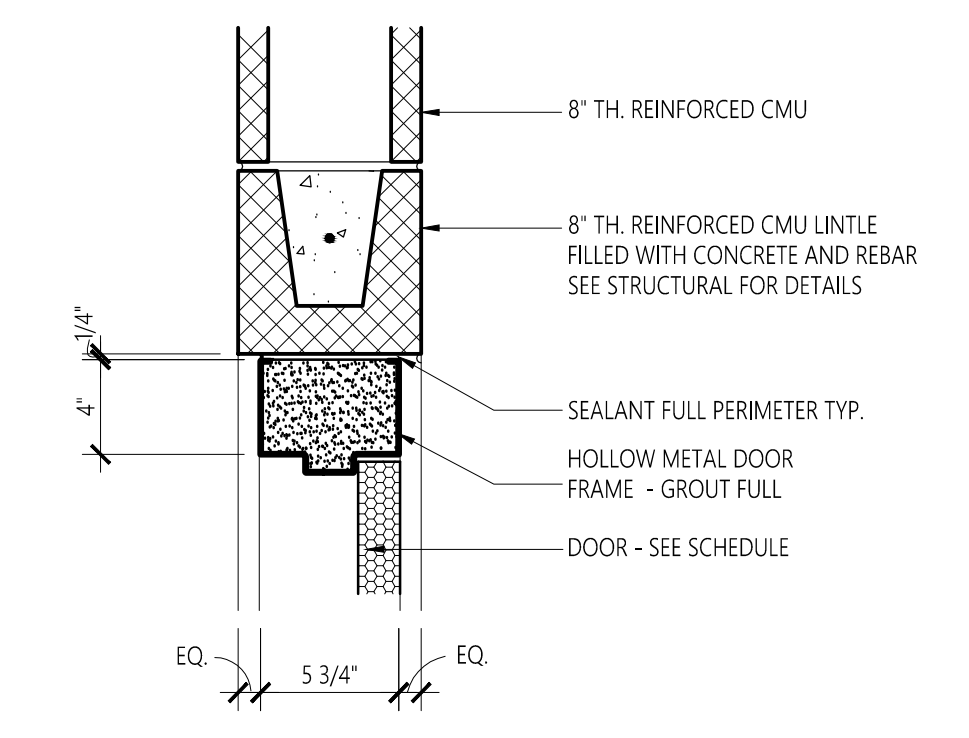

4 DOOR HEAD DETAIL
A8.4 SCALE: 1 1/2" = 1'-0"

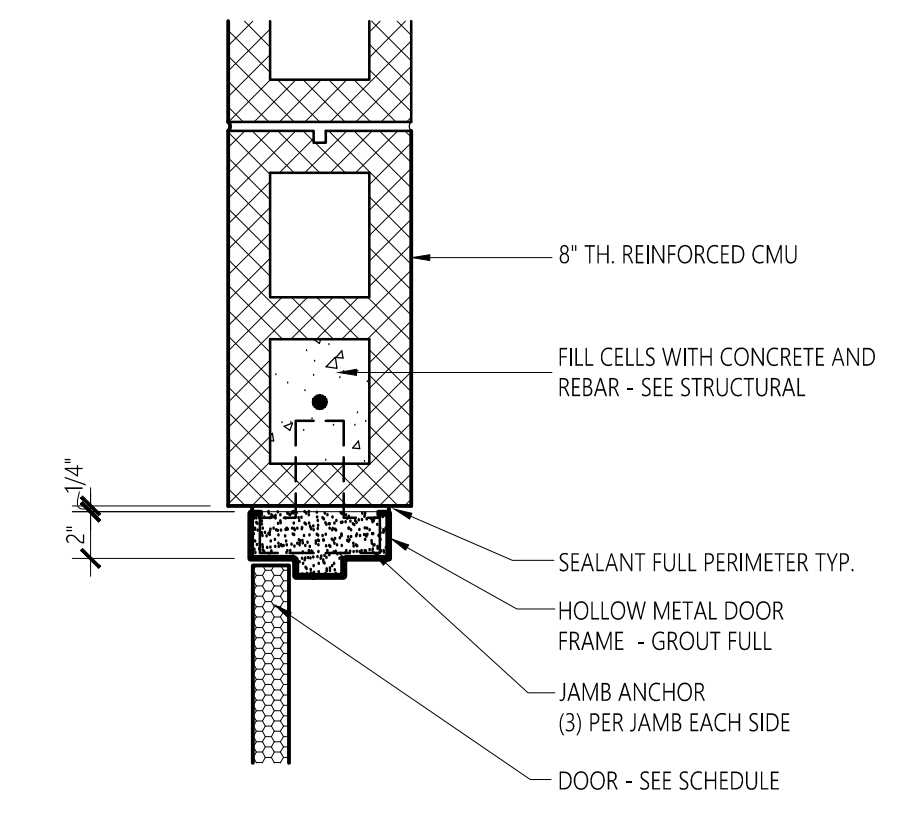

5 DOOR JAMB DETAIL
A8.4 SCALE: 1 1/2" = 1'-0"

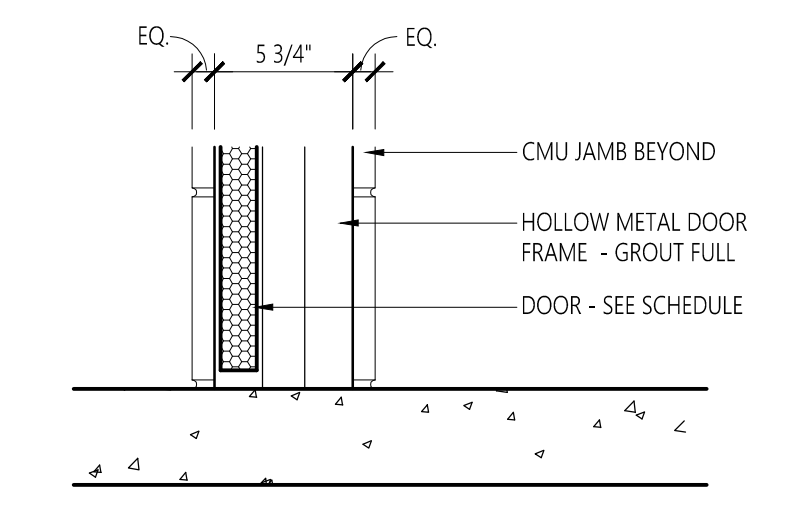

6 DOOR SILL DETAIL
A8.4 SCALE: 1 1/2" = 1'-0"

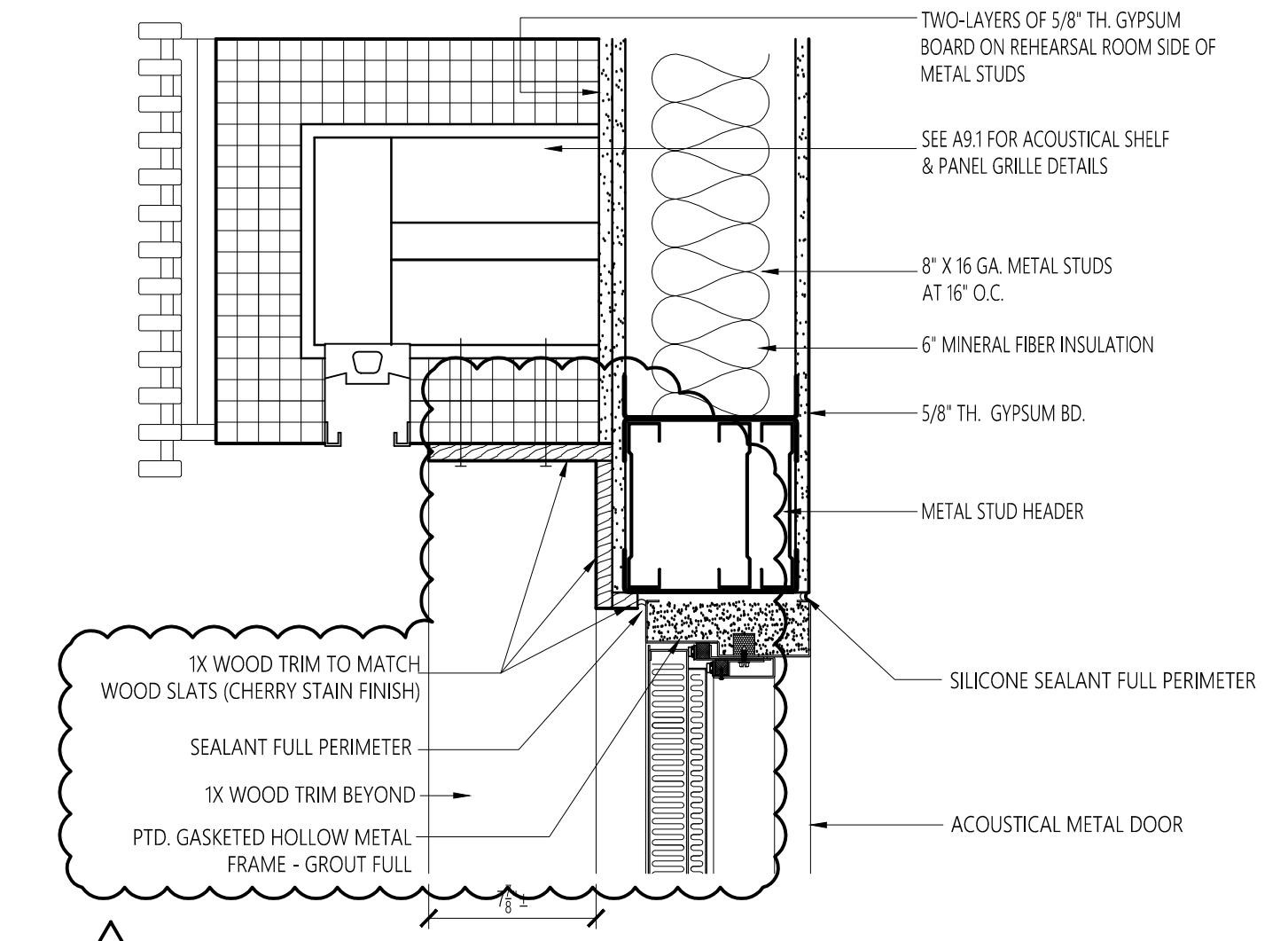

7 DOOR HEAD DETAIL
A8.4 SCALE: 1 1/2" = 1'-0"

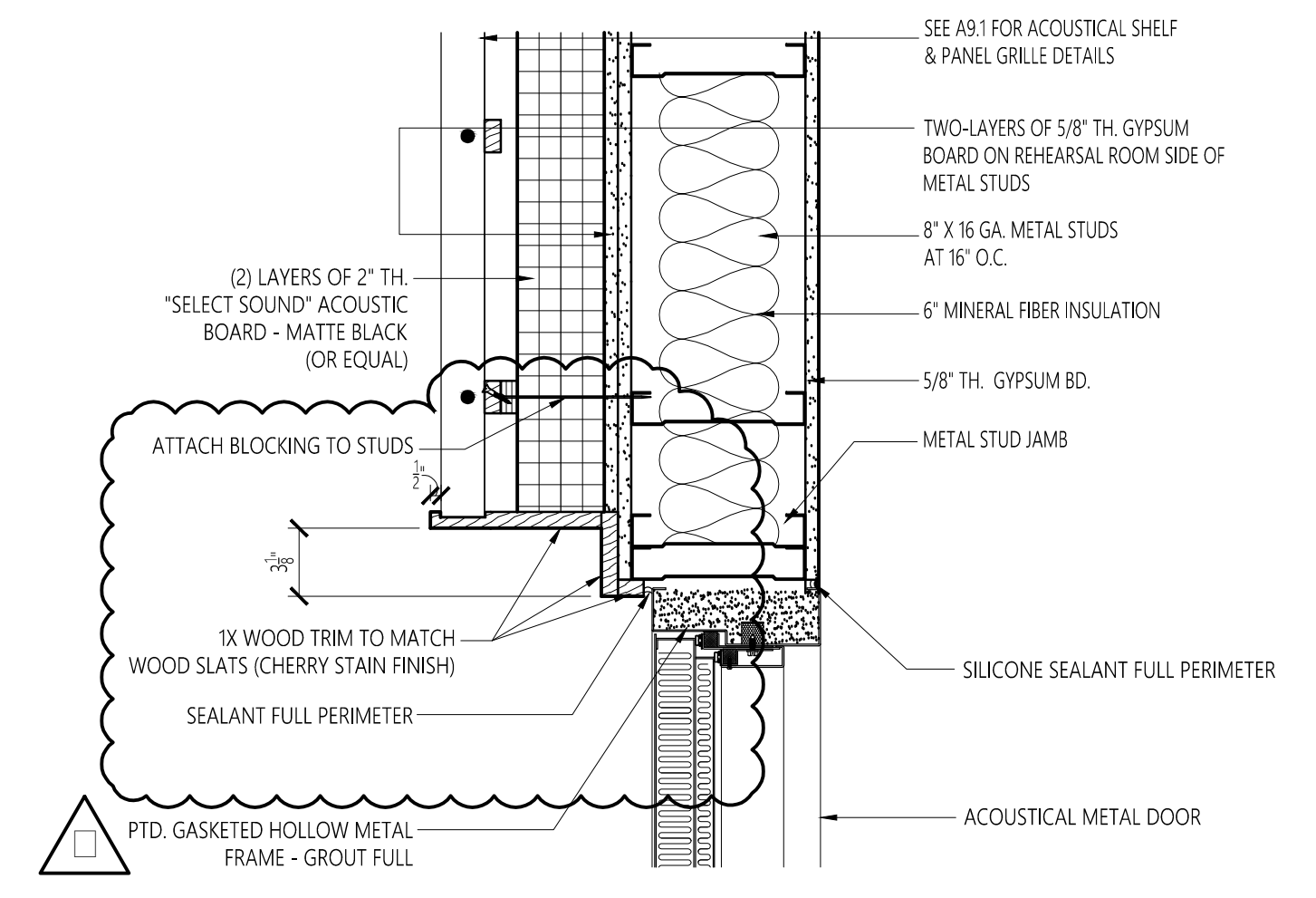

8 DOOR JAMB DETAIL
A8.4 SCALE: 1 1/2" = 1'-0"

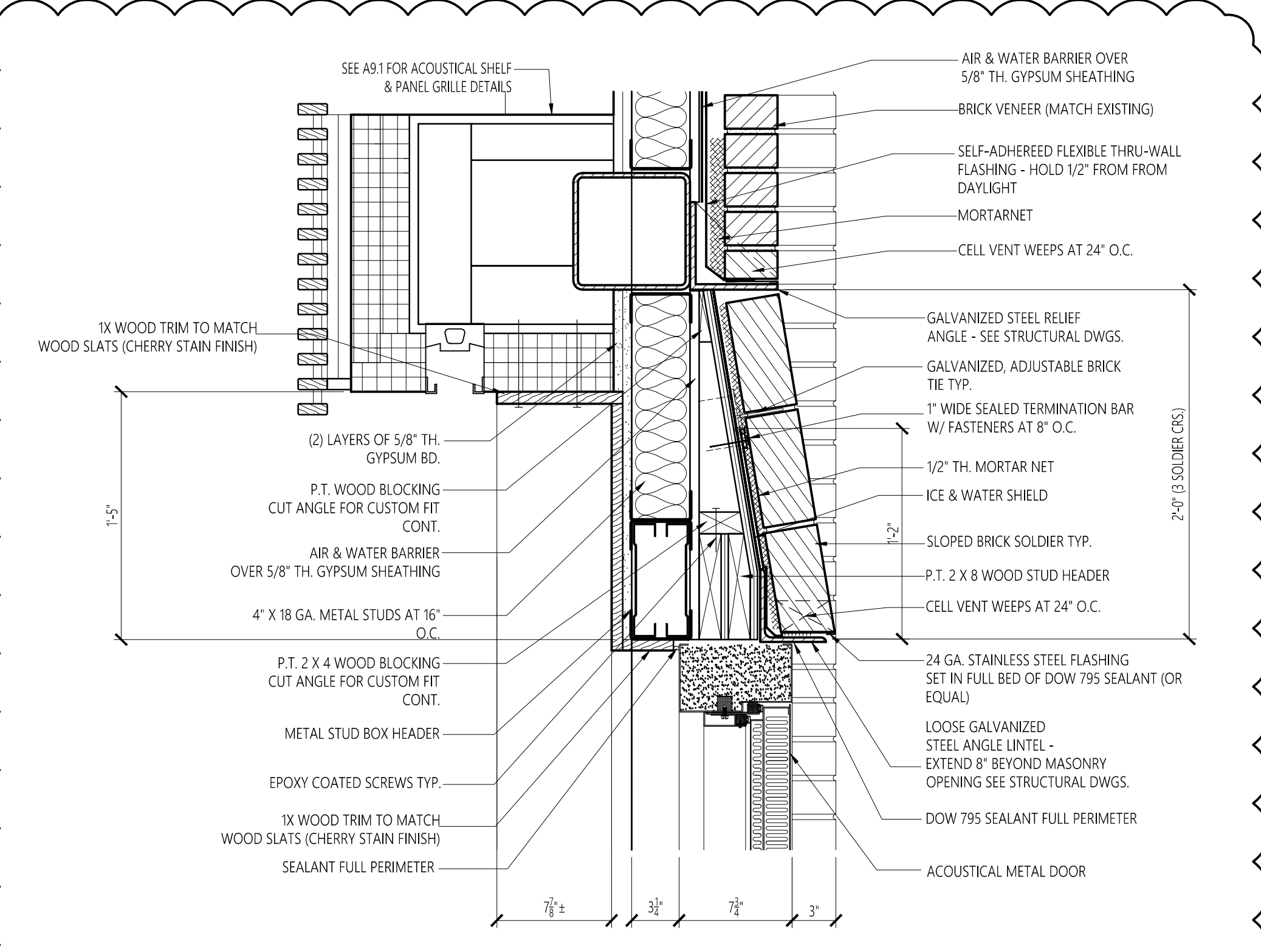

10 DOOR HEAD DETAIL
A8.4 SCALE: 1 1/2" = 1'-0"

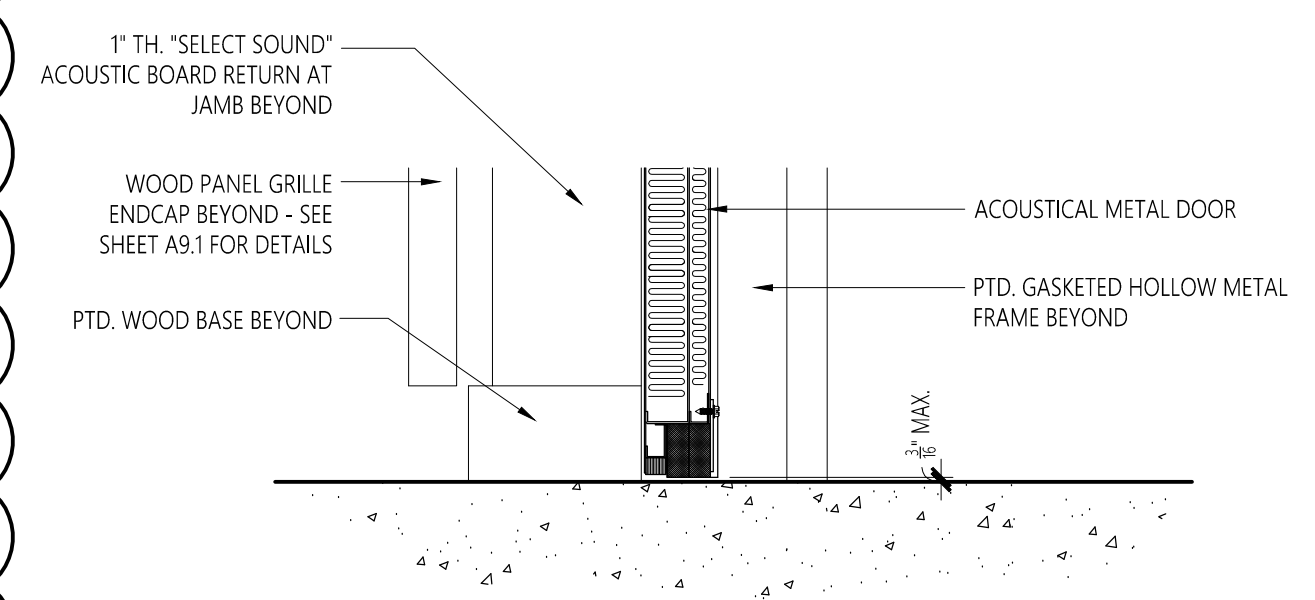

9 DOOR SILL DETAIL
A8.4 SCALE: 1 1/2" = 1'-0"

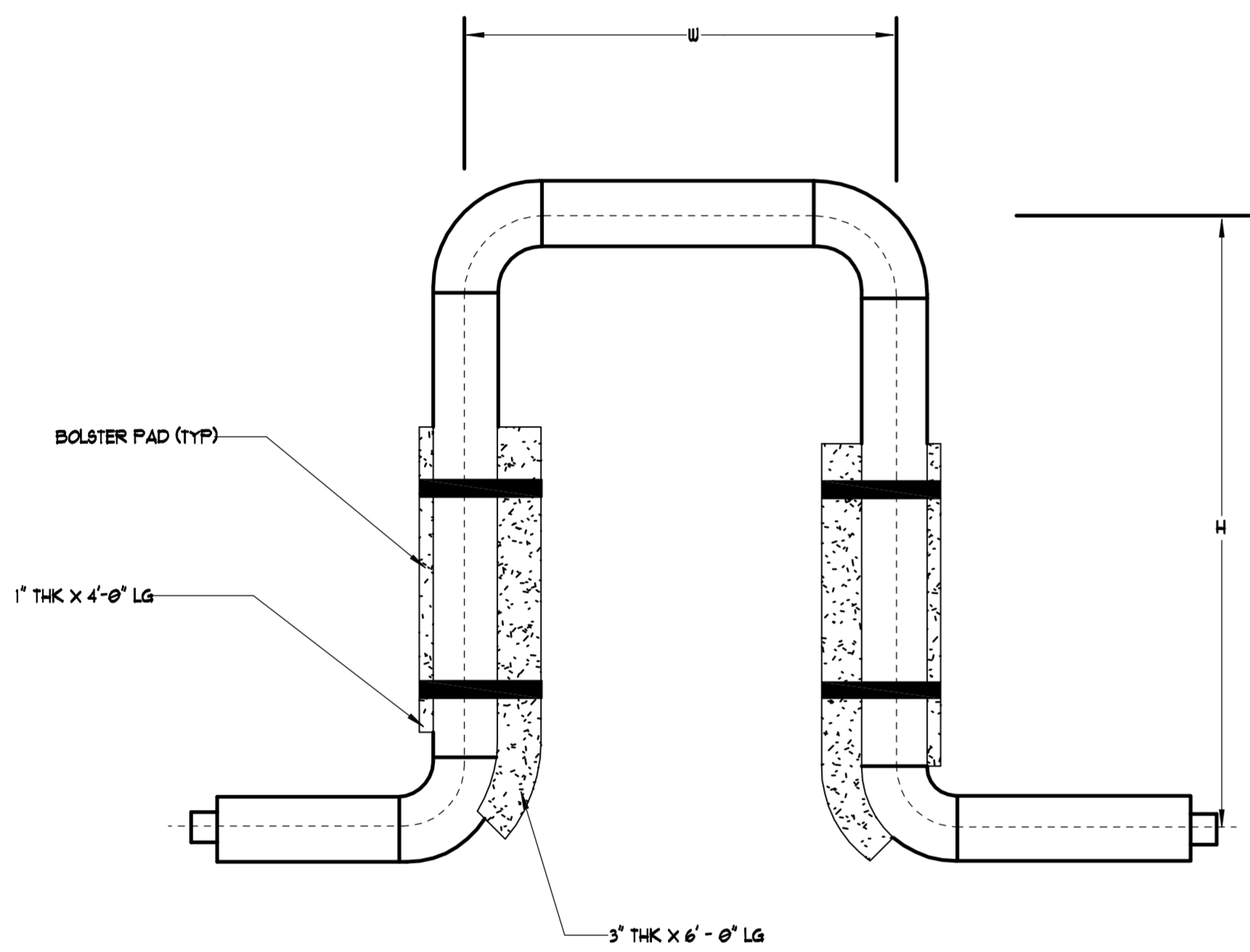
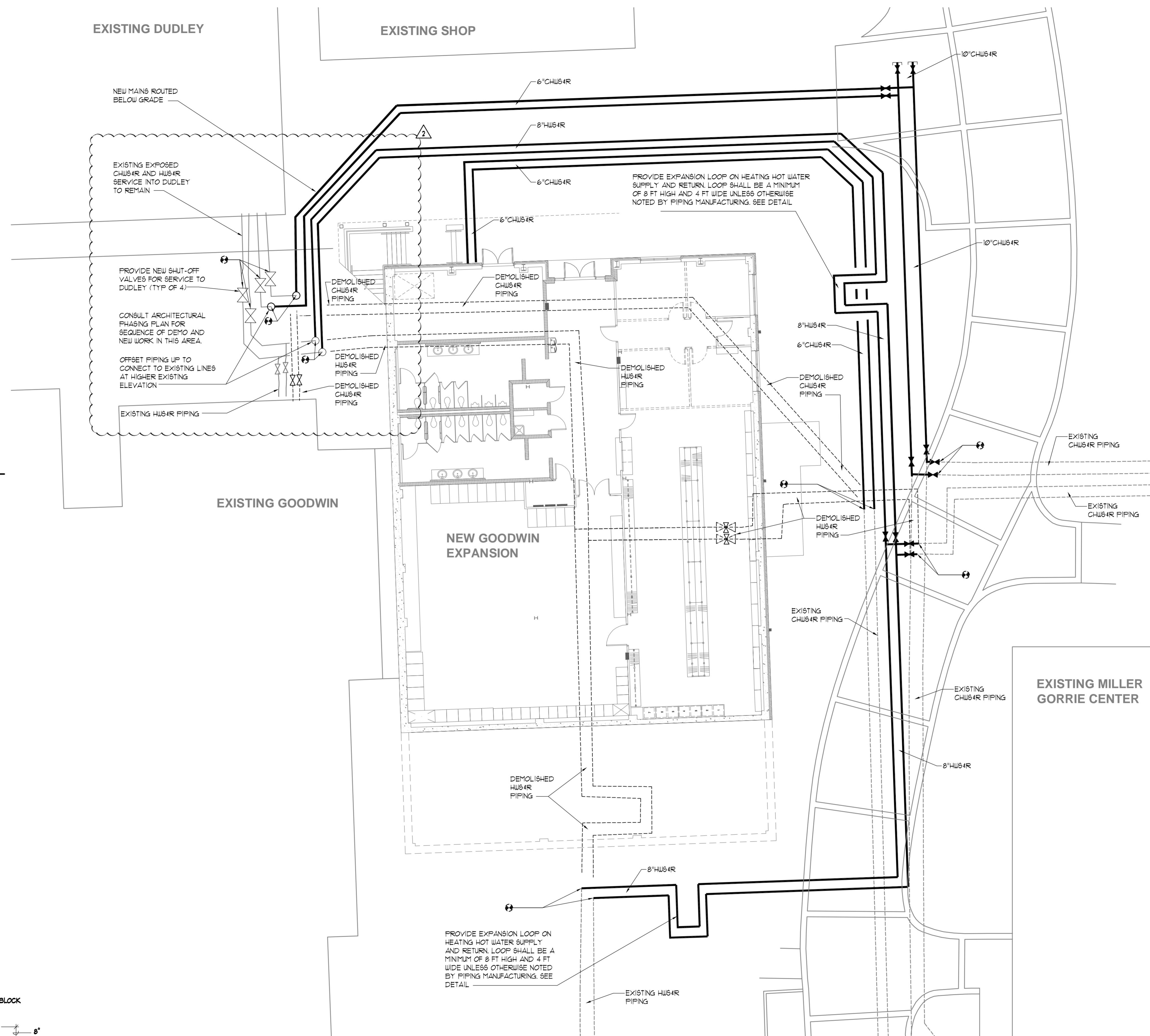

2 SITE PIPING EXPANSION LOOP DETAIL
NOT TO SCALE

PIPE SIZE	D	L ₁	L ₂
4"	4.8"	9.6"	6.9"
6"	6.9"	13.8"	9.5"
8"	9.1"	18.1"	11.5"

NOTE: CONTRACTOR TO PROVIDE RETAINER GLANDS ON ALL FITTINGS.

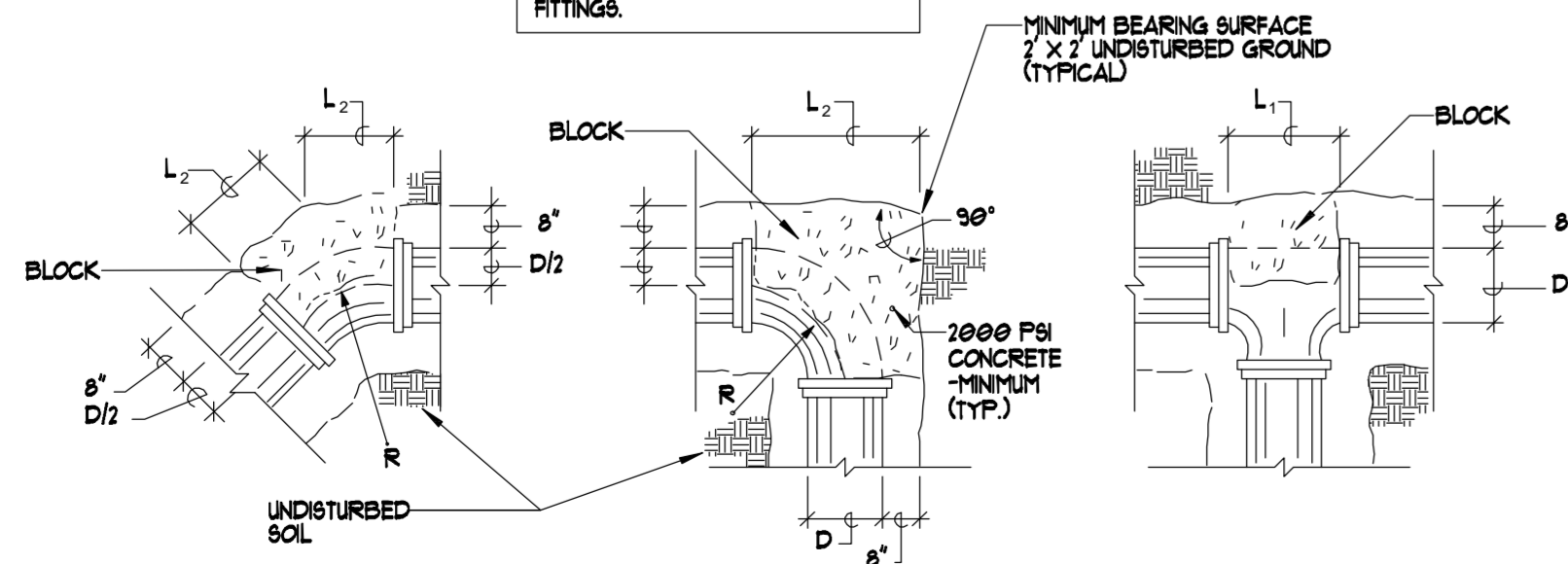

3 THRUST BLOCK DETAIL
NOT TO SCALE



1 SITE PLAN - MECHANICAL
SCALE: 3/32" = 1'-0"

- MECHANICAL SITE PIPING GENERAL NOTES:
- SEE M01-M04 FOR LEGEND, NOTES, SCHEDULES, & DETAILS.
 - DETAILS ARE APPLICABLE EVEN IF NOT DIRECTLY REFERENCED.
 - ALL PIPING SHOWN IS DIAGRAMMATIC. REFER TO THE CIVIL SITE UTILITY PLAN FOR EXACT ROUTING AND OFFSETS REQUIRED TO AVOID OBSTRUCTIONS.
 - REFER TO THE PHASING PLAN ON ARCHITECT'S SHEETS. ALL PHASING WORK SHALL BE COORDINATED WITH UNIVERSITY SCHEDULE.
 - TEMPORARY VALVES MAY BE REQUIRED AT POINTS OF CONNECTION FOR PHASING. SEE ARCHITECTURAL PHASING PLAN.

No.	Revision	Date
1	ABC Comments	07/11/2017
2	Addendum 4	07/25/2017

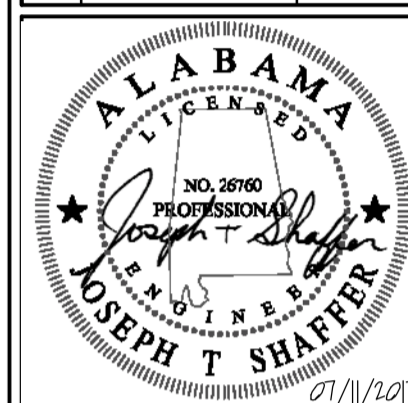

**GOODWIN HALL - RENOVATION
AND
BAND REHEARSAL HALL ADDITION**
Project Number 15-255

SHEET TITLE:

SITE PLAN -
MECHANICAL

DRAWN BY:

MJL

CHECKED BY:

JTS

DATE:

6-14-2017

FILE NUMBER:

-

PROJECT NUMBER:

15-255

SHEET NUMBER:

M1.0

XX OF XX

No.	Revision	Date
1	ABC Comments	07/11/2017
2	Addendum 2	07/13/2017
3	Addendum 3	07/20/2017
4	Addendum 4	07/25/2017

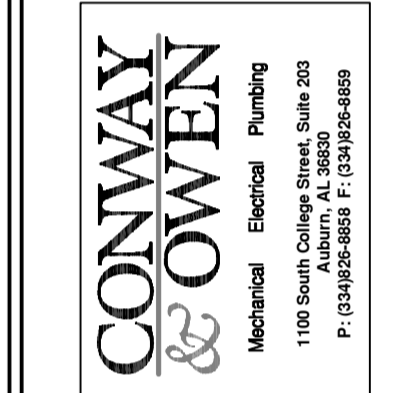
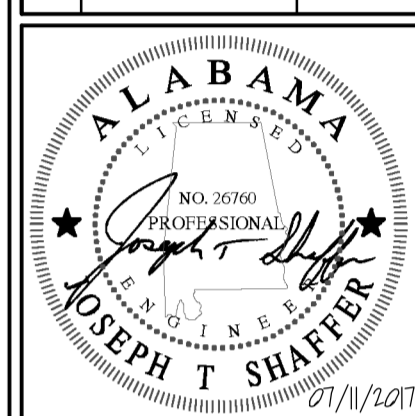

**GOODWIN HALL - RENOVATION
AND
BAND REHEARSAL HALL ADDITION**
Project Number 15-255

SHEET TITLE:
LOWER LEVEL FLOOR PLANS - MECHANICAL

DRAWN BY:
MJL

CHECKED BY:
JTS

DATE:
6-14-2017

FILE NUMBER:
-

PROJECT NUMBER:
15-255

SHEET NUMBER:
-

M2.1
XX OF XX

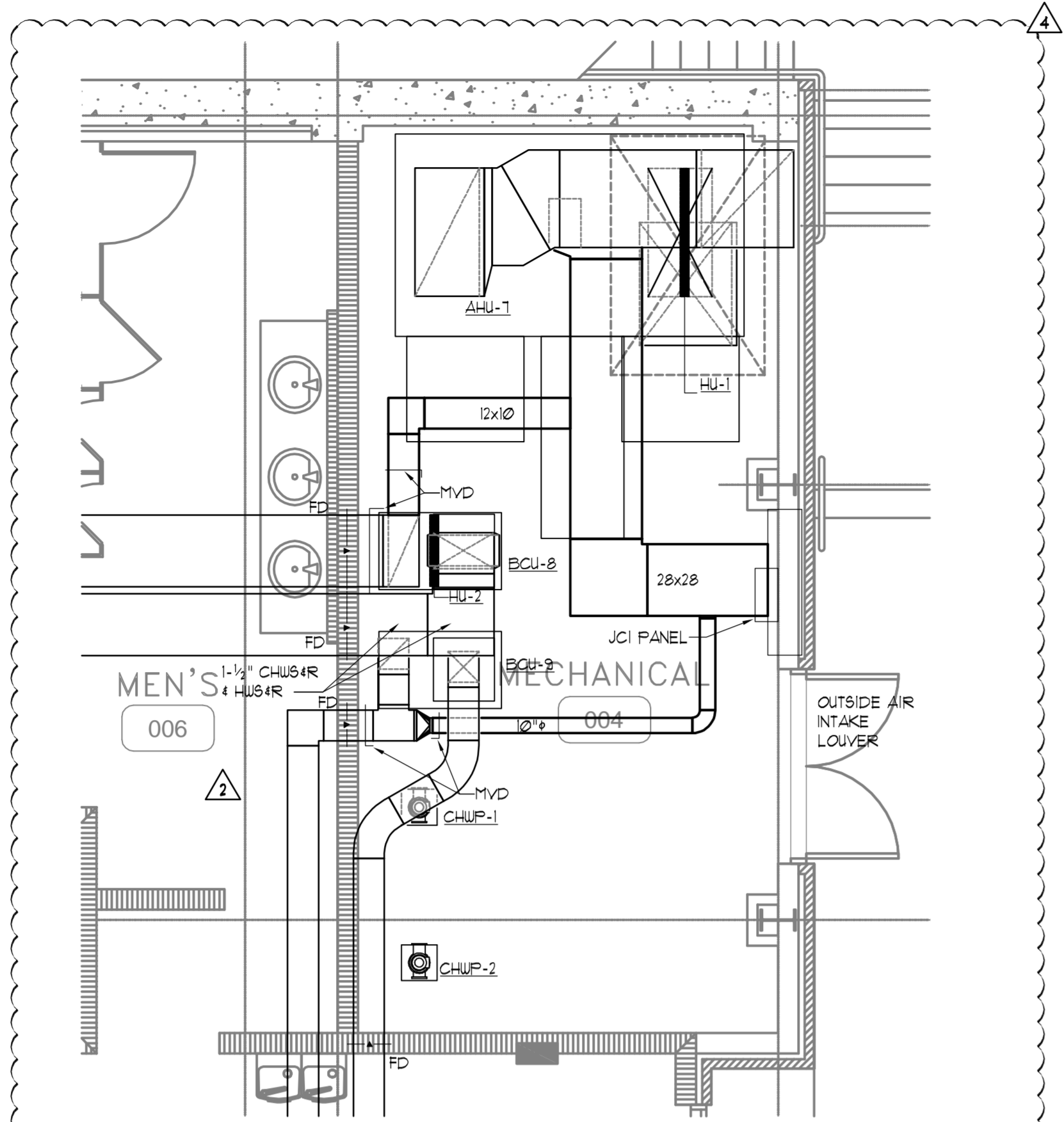

3 ENLARGED DUCTWORK PLAN - MECHANICAL ROOM
SCALE: 1/4" = 1'-0"
NORTH

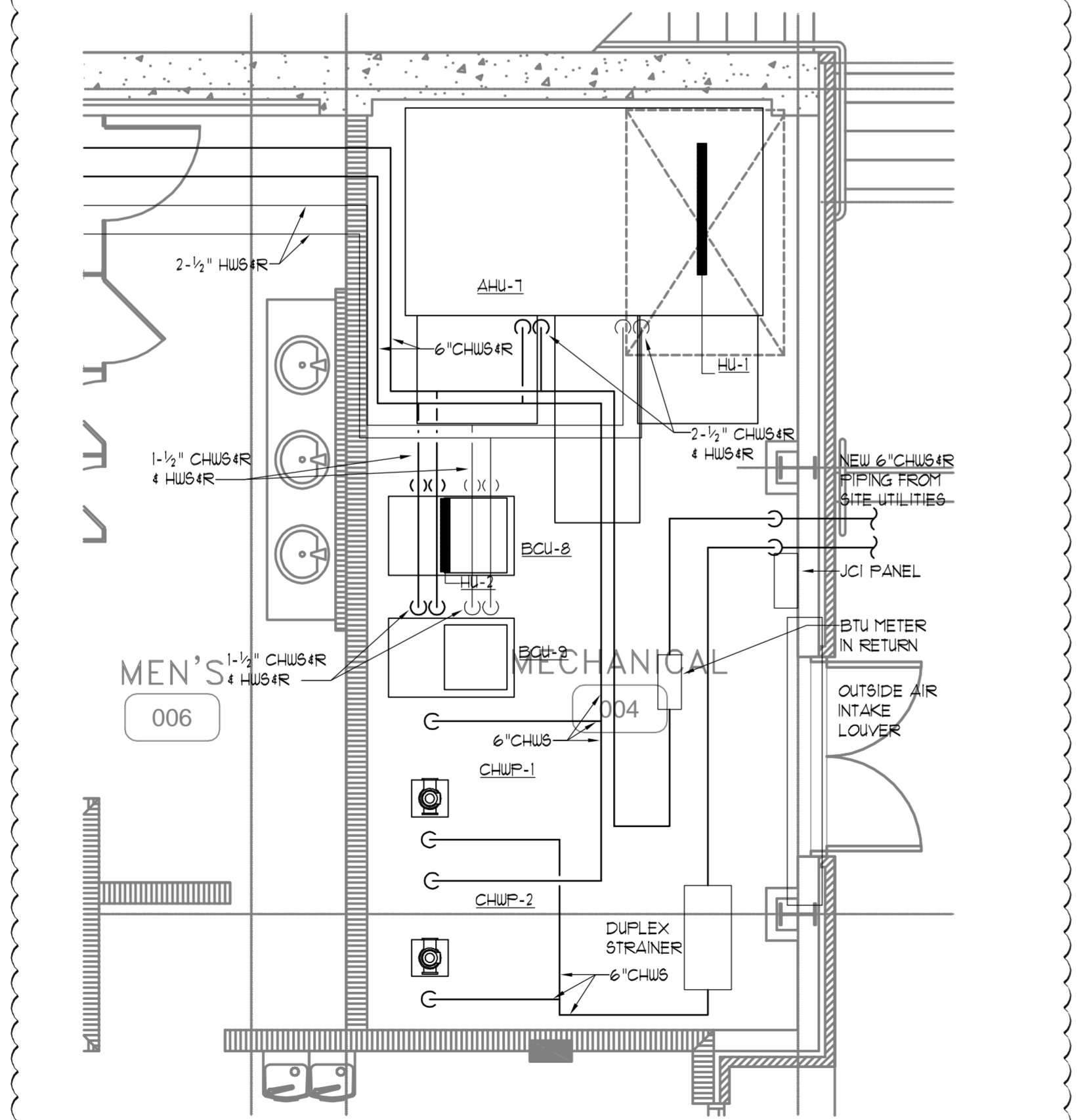

4 ENLARGED PIPING PLAN - MECHANICAL ROOM
SCALE: 1/4" = 1'-0"
NORTH

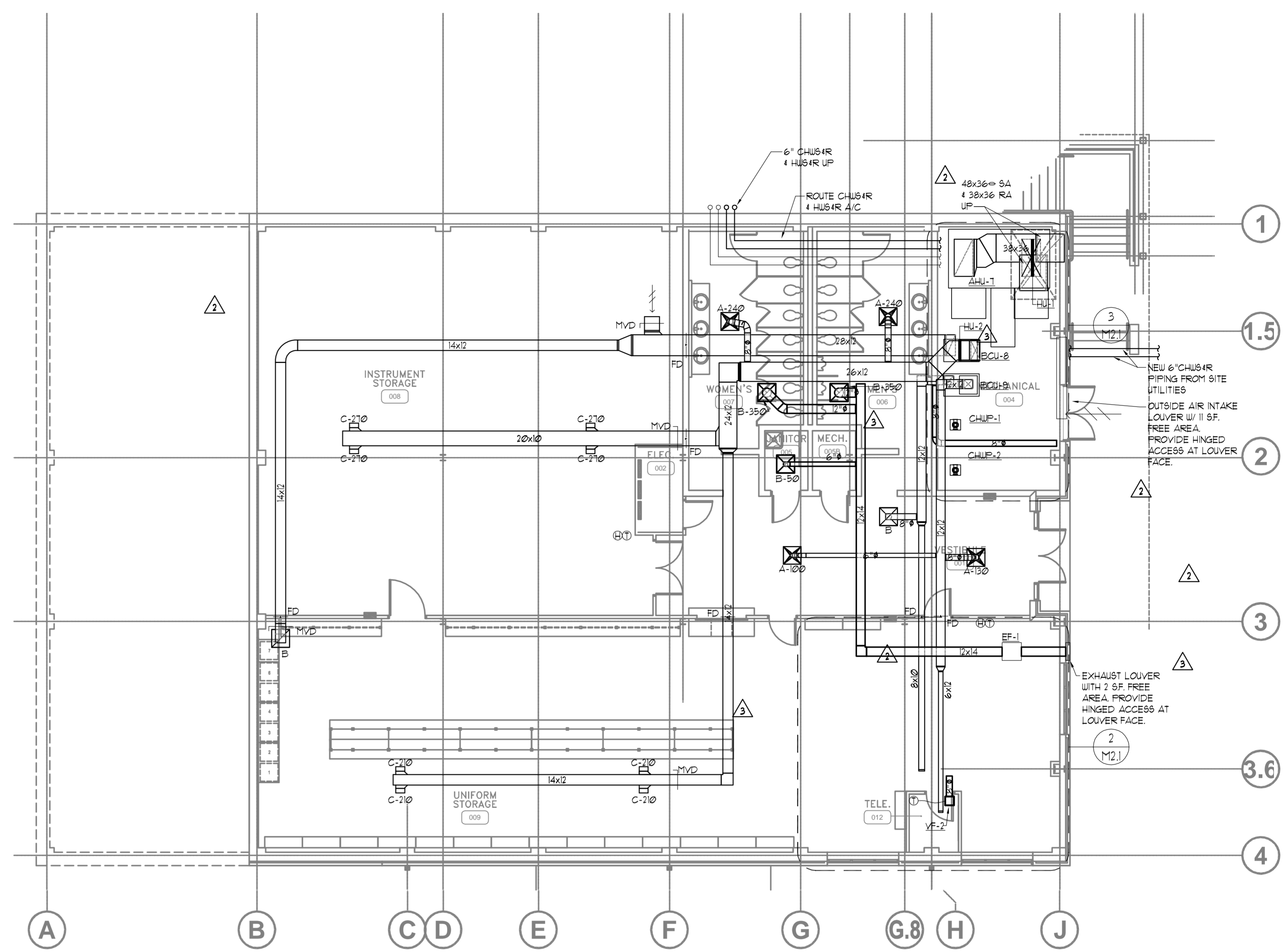

1 LOWER LEVEL FLOOR PLAN - MECHANICAL
SCALE: 1/8" = 1'-0"
NORTH

MECHANICAL GENERAL NOTES:
1. SEE M01-M04 FOR LEGEND, NOTES, SCHEDULES, & DETAILS.
2. DETAILS ARE APPLICABLE EVEN IF NOT DIRECTLY REFERENCED.

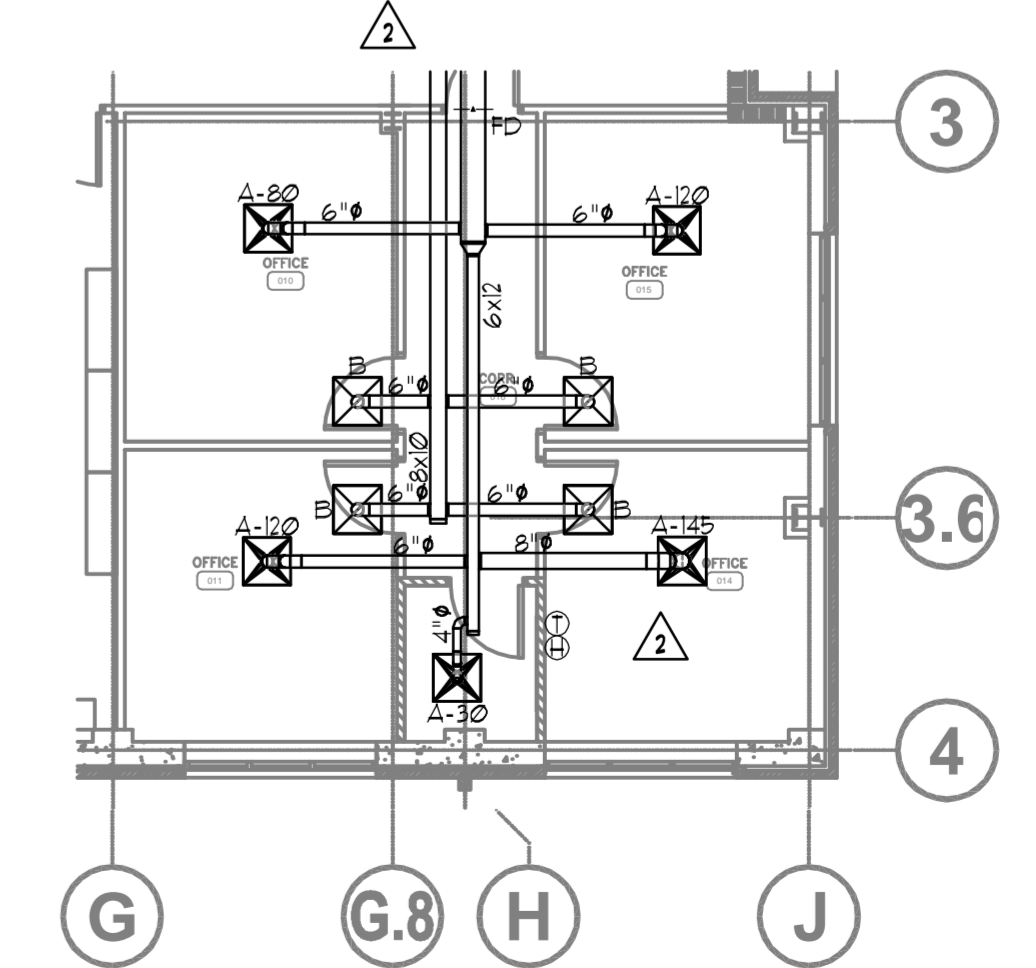

2 LOWER LEVEL FLOOR PLAN - MECHANICAL - ALTERNATE #3
SCALE: 1/4" = 1'-0"
NORTH